



Dear Ellen Franks,

During the proposal period 11.11.2016 - 22.11.2016 we, a collective group of parents and concerned community members of Kenfig Hill have petitioned the community regarding the Proposal to Relocate Mynydd Cynffig Primary to the Cynffig Comprehensive Site.

Our physical petition did not begin until the 11.11.2016; as many of our community members were unaware of the proposal up until it was brought to light by a concerned parent on the 07.11.2016. From this date until now we have been gathering research, petitioning and attending proposal meetings.

During our petition we have become increasingly concerned at the number of community members that are unaware of the Councils intentions to move the amalgamated Primary school to the Comprehensive site.

In the short time that we have petitioned; 11 days in total we have gathered 719 ~~about~~ of signatures.

These signatures pertain to the parents, guardians, grandparents and community members that have read the following research outlined in this document and have concerns regarding the proposal. Most of which we have outlined.

We also have an online petition running and the current number of signatures is 330.

These petitions will continue to run until January where they will also be included as objections to the planning application; should the cabinet approve them.

Attached to this letter are:

- Copies of our research findings
- Responses to the consultation document; including questions we would like written responses to.
- A copy of our online petition
- Our physical petition (which has been copied for future reference)
- A counter proposal

Copies of this letter have been sent to Gaynor Thomas and Lucy Jones, with the view to sending it to relevant local Governors, Councillors and Local Media - should it be required.

Kind regards

Cerys Lloyd

Adam Brooke

Louise Hampton

Verity Harris

- Page 1 - Covering Letter**
- Page 2 - Index**
- Page 3 - Trends Of Concern Within The Community**
- Page 4 - Formal Request To Extend The Proposal Period**
- Page 5-9 A Collective Response to the Consultation Document, With Formal Requests for Answers.**
- Page 10 Concerns Raised Regarding the Proposed Plans to Cynffig Comprehensive Site**
- Page 11 Page 10 Continued**
- Page 12 Counter Proposal**
- Page 13 Counter Proposal Continued**
- Page 14 &Onwards**  
**Petitions, Research Documents and Findings**

## Trends Of Concern Within The Community

We as a collective group of Parents, Guardians, Grandparents, Pupils and Community members would like to outline a list of trends that have been highlighted during this proposal period and would like the cabinet to take each factor into consideration:-

### Environmental & Ecological

- More cars on the road due to parents preferring to drive rather than walk - causing further congestion on the main roads of Kenfig Hill and through the Industrial Estate.
- Businesses in the local community will struggle due to a decrease in footfall.
- Dangers relating to the school entrance being relocated to the Industrial Estate
- Increased traffic to the East Avenue entrance
- **HUGE CONCERN OVER THE PLANNING APPROVAL FOR A CONCRETE FACTORY WHICH IS TO BE LOCATED ADJECENT TO THE ATHLETICS FIELD**
- Concern regarding the possible development for housing on the Junior and Infants sites once relocated to the Comp site - and the adverse effects it will have on the community as a whole e.g. doctors, dentist, congestion, hospitals.

### Health and Wellbeing

- Children will not be walking to school as it is too far away causing a rise in obesity
- Pressure on parents to walk their children to school regardless of the additional time it will take, and then having to get to work on time.
- Removal of milestones within a Childs development
- Negative impacts on the younger children observing adolescent behaviour e.g.  
Use of foul language  
Inappropriate hand signals  
Smoking  
Sexual contact; kissing, heavy petting  
Observing teenage angst  
Bullying

### Community Impact

- Local businesses rely heavily on the footfall that the school generates as there is very little passing trade in Kenfig Hill.
- Senior citizens often come out to watch the Easter Bonnet Parade and other school activities allowing them time to socialise
- Removal of historical buildings within the community and memories that it holds for community members and generations of their family.
- Less social interaction between parents on the school yard due to the implementation of a 'drop off point'

We would like to make it known that WE as a collective object to the plans to move Mynydd Cynffig primary to the Cynffig Comprehensive site.

## **Formal Request To Extend The Proposal Period**

As we understand the council/ cabinet are looking for trends within the concerns of the community - hence the meetings with the public during this proposal period. However a large majority of the community have not been made aware of the proposed plans are therefore unaware of the meetings.

The times of the meetings are scheduled so that parents have been unable to attend due to work or after school commitments.

For these reasons trends cannot be accurately portrayed as you have only included a minority of the community in your current research.

We therefore formally request an extension of the proposal time from its minimum of 42 days to its maximum time limit. This will allow us a community to continue to gather further information and feed it back to the cabinet.

Further research we will be conducting includes: -

- Surveying the parents of the schools to project how many will resort to driving instead of walking to the new site. This allows us to accurately portray the environmental impact to the community.
- Contact local businesses to see what percentage of their business relies on the passing trade generated by the local schools.
- Spread word to the wider community allowing them to raise their own views on the project.
- Study the transport surveys that have outlined Cynffig Comprehensive as the preferred site for relocation, and look into why the Juniors site has been dismissed.
- Contact the Environmental Health and other relevant departments to see how the new Concrete Plant will affect the children once it is in situ; what methods they have in place to prevent air pollution and possible damage to health, who will be policing this etc.
- Continue our research into the effects that concrete plants have on the locals and children within a radius of the factory.
- Currently awaiting information from the Council on 'the right learning environment curricular opportunities particularly at the Foundation Phase' and where our current schools fall short on this.
- Possible impact on the local doctors surgery, dentist and other amenities should the Junior and Infants sites be developed for housing once they have become redundant.
- Further investigate the 'walking distance' for each child attending the proposed site to show that there is need for a provision of buses for younger children.
- We as a collective group would like to see the surveys and a list of 'serious concerns' that Highways have given to rule that this site is no longer the preferred location for the Primary School - We have had meetings with Tony from Highways and other than worries over congestion at the lights, there has been no forthcoming answer.
- Ownership of the land for both the Juniors and Infants site - we have been led to believe that both sites were donated by Mr Talbot of Margam Estate for Educational purposes and therefore neither belong to the council.

## A Collective Response to the Consultation Document with Formal Requests for Answers

After reading the consultation document we would like to bring to your attention factors from your proposal document that need further investigation/ clarification:

# Mynydd Cynffig Primary School

## Consultation document 04.10.201

Page 4

"The distance between the existing Infant and Junior sites and the site for the proposed new Mynydd Cynffig Primary school are approximately 0.7 miles and 0.6 miles to the pedestrian entrance off East Avenue respectively."

You have calculated the distances from the Infant and Junior site, not from the locations that the children will be travelling from (their own homes) some of these children will be walking distances of 1.4miles, this is just outside of the 1.5mile distance that requires a bus to transport the children.

Page 4

"The proposed school would have a capacity of 420 pupils plus a nursery of 60 full time equivalent pupils."

"The current 4-11 capacity of the school is 345 with 360 pupils aged 4-11 on roll as at January 2016, resulting in 15 deficit places. The number on roll is projected to rise to **404 in 2024**, which would mean that deficit places would be 59, should the school remain as current." (Found on Page 5)

According to these statistics there will be an increase of 60 spaces in the proposed school.

Your projected increase in students over an 8 year period (from 2016-2024) is 44 students. That is an average increase of 5.5 students every year.

Firstly we would like to know where these figures come from? Is it birth rate in the local community? Does it factor in new housing developments in the area?

Should the relocation of the Primary School go ahead, the sites of both Infants and Junior schools will become 'windfall' sites and will therefore be made available for housing development as is the trend in Bridgend County Borough (see appendix ). Using your own calculations we could expect to see anywhere near 130-170 new houses built on these sites.

Using further calculations provided to us by Gaynor Thomas and Lucy Jones during the consultation meetings. To calculate the number of children per household a figure of 0.2 is used.

0.2 x 130 - 170 households - 26 - 34 additional children moving into the area

Was this equation calculated into following statement on page 4 of the Consultation Document?

"The number on roll is projected to rise to **404 in 2024**, which would mean that deficit places would be 59, should the school remain as current."

If it was.... it would mean that the figure quoted is misleading.

It would mean that you have taken into consideration a housing development that does not currently exist and that the increase to the school numbers on average, without the development of the Junior and Infants sites for housing could be between 14-18 students over an 8 year period. That means 1-2 additional students per year.

If this is the case, it is a VERY LARGE misrepresentation to the community and I call for further time to pass the correct details to the community.

If these figures HAVE NOT been included in the above statement it would mean that by 2024 there could be an additional 26-34 children attending the school due to the possible development of the Junior and Infants sites for housing.

"projected to rise to **404 in 2024**,

PLUS A POSSIBLE ADDITION OF 26-34 CHILDREN = 430 - 438 CHILDREN IN THE SCHOOL

I quote from page 4 of the consultation document "The proposed school would have a capacity of 420 pupils plus a nursery of 60 full time equivalent pupils." this would mean that the proposed school would AGAIN be overpopulated and there would be no benefit for the upset you will have caused in the local community.

And again; if this is the case, it is a VERY LARGE misrepresentation to the community and I call for further time to pass the correct details to the community.

Page 5

"The school buildings across the two sites have a combined repairs and maintenance backlog of £616,265"

We as a collective would like to know what are the maintenance backlogs for other schools within the local area? And we would also like the 'overcrowding figures for all the schools in Bridgend County so that we may compare.

Pages 6&7

### **What are the advantages if the proposal goes ahead?**

- ▶ Allows all Mynydd Cynffig Primary pupils and staff to be located together on one site;

Granted, but this could be achieved on the Junior site as was originally set out in the plans that won over the parents to amalgamate the schools originally. Parents were not advised

that the school would be relocated to Cynffig Comprehensive and therefore the community feels it has been misled. Most have commented that they would never have allowed the amalgamation to go ahead/ would have protested had they known this was the end game.

- ▶ Pupils and staff would benefit from remodelled and new provision;

Again this is a given, however the location of the proposed project is not accepted by the community.

- ▶ Savings on repairs and maintenance expenditure of aging school buildings;

This could be achieved by building a new school on the Junior site.

- ▶ Community provision could be incorporated into new school build;

From what we understand of this you mean that the community could rent space? or use facilities? This could easily have been included in the existing buildings had the local community been made aware that the facilities were available for hire. Birthday parties could have been held in the hall. 5 a side football teams or local sports clubs could have rented the fields and yards. When asked if this was an option we were advised it was not.

- ▶ A school which is designed to provide the right learning environment curricular opportunities particularly at the Foundation Phase.

I have requested further information into this topic to see where our current schools fall short.

- ▶ Improved transition arrangements for pupils moving from primary to secondary education

Logistically it is 'easier' to transition the child from Primary to Secondary school having them on the same site, but this could also be a negative factor in a Childs development as you are removing a high number of factors that help a child when it comes to life outside of school.

By creating an environment where the child will effectively be contained within the same area/ have an unchanged environment from ages 3-18 you will reduce a large number of experiences from them, this could possibly have a negative effect on the child in terms of...

- Their ability to adjust to large life changes
- Ability to cope with profound social adjustment
- The child becomes institutionalised as there are no significant changes from ages 3-18
- Removal of Milestone markers in a Childs development

## **What are the potential disadvantages if the proposal goes ahead?**

- ▶ Loss of school buildings in the centre of the Kenfig Hill area

I feel that this is an underrepresentation of this factor. Not only does it affect the school buildings which are historical to the local community, but the effects on the local community have been glazed over;

- Businesses will suffer due to loss of footfall
- There is a possibility of housing developments on these sites as is the trend throughout Bridgend County Borough (Appendix ) which will also contribute negatively on the community;

Further traffic congestion

Strain on the local Doctor & Dental surgeries and other local amenities

The affect on the local hospital due to an increase in population

Strain on the proposed school due to an influx of new students/ families

- ▶ There ~~may~~ be increased travel distance to the comprehensive site

Whilst conducting our Travel Survey we have found that most parents currently walk their children to school, should the relocation go ahead these parents have admitted they will be taking their cars; thus having a negative impact on the environment and on the Childs health. The parents who do not drive/ have a car/ car share with their spouse have all expressed that during adverse weather conditions they will not walk their child to school. This will lead to a large decline in attendance for the school.

- ▶ Some parents may prefer to have their children educated at the existing school sites

This is the general opinion of most of the parents. However some parents expressed that the new school site is closer to their homes and for this reason they agree with the proposal.

- ▶ Some parents may be concerned about primary aged pupils attending the same site as comprehensive pupils

This is the largest concern from ALL parents. And rightly so, during our research time we have come across a number of stories whereby the adolescent pupils of Cynffig Comprehensive have had a negative impact on the younger students of Mynydd Cynffig Infants and Juniors. One example is outlined below;



Friday 21.10.2016 - Cynffig Comprehensive had an inset day and therefore some of the pupils that attend that school congregated in the park adjacent to Mynydd Cynffig Juniors. Due to the behaviour of the teenagers, the staff of Mynydd Cynffig Juniors decided that it would be in the best interests of the younger pupils to keep them in during their break times. The behaviour exhibited by the teenagers was unacceptable for these younger pupils to witness and included; foul language, regular use of swear words, unacceptable hand gestures, smoking, sexual contact; heavy petting in public.

Pages 13 - 14

## **Alternatives**

### **Option 1- Continue with the current arrangements with the school being run over two sites**

This was discounted principally because this option is not sustainable, does not meet the strategy and aims of the authority as set out in the policy of 2006 for all through primary schools and would disadvantage future generations of learners by not addressing the need for 21<sup>st</sup> Century pupil places. The current school buildings have been categorised as Grade C (in poor condition) and the proposal would benefit learners by moving to a newly remodelled school suitable for the 21<sup>st</sup> Century.

- according to your own research on page 18 of the Consultation Document; Cynffig Comprehensive is also a Grade C building. Even with the plans to remodel the 6 form building to house the Primary Children, Cynffig Comprehensive will still remain a GRADE C building as we understand there will be no development/ upgrade of the Comp itself?

### **Option 2- To provide additional accommodation at the Mynydd Cynffig Junior site to enable the transfer of pupils and closure of the Mynydd Cynffig Infant site**

This was discounted principally because Highways have ongoing safety issues with the existing junior site and feel it would worsen with the development of the primary school on the site. Therefore, they would object to any planning application to further develop this site, due to serious concerns regarding highway safety.

- We as a collective group would like to see the surveys and a list of 'serious concerns' that Highways have given to rule that this site is no longer the preferred location for the Primary School - We have had meetings with Tony from Highways and other than worries over congestion at the lights, there has been no forthcoming answer.
- In 2011 a report to cabinet confirmed that the Junior site was the preferred location. It ruled out the Infants and Comprehensive site.
- In 2015 whilst the council petitioned parents to amalgamate the schools to form a Primary School, the plans were relayed that the school would be located on the Junior Site - if parents had known that their children were to be relocated to the Comp, they would have denied the amalgamation.
- We as a collective feel that the only reason the Comprehensive has become the 'preferred site' is due to the 416 spaces it has to fill.

## Concerns Raised Regarding the Proposed Plans to Cynffig Comprehensive Site

Our Concerns regarding the Proposed Site plans viewed during the consultation period at the Cynffig Comprehensive site on 08.11.2016 and again the 17.11.2016

- Interaction between the Primary and Comprehensive levels is inevitable during certain times, even though we addressed these issues during the meetings it is... and I quote "down to the School Management; meaning the head teachers to limit the interaction of the Primary and Comprehensive Pupils"

How can you limit these interactions when they will be sharing a site? Granted they are to be housed in different locations - but they are all sharing the same site. We have heard of some methods that will be implemented e.g.

### Staggered start times and break times

In theory these ideas are great but when put into practise it will be too late to go back

E.g buses arrive at 8.15am - the same time that breakfast club starts; how will you stop them interacting?

Comp may start at 9am and Infants at 9.15am - parents that have children in the same location will drop them to school at the same time.

School facility sharing - there will inevitably be a crossover during these times as timetabling can only do so much.

- The Juniors playground is surrounded on 3 sides by a walkway that will be used by Comprehensive school students to gain access to their sports hall - what material will be used to construct this? Fencing will allow interaction between the age groups. Brick walls will make it feel like a prison.
- The promenade overlooks the proposed site for the nursery, with the grassed area surrounding it continuing to be used by Comprehensive pupils for leisure activities e.g. football.
- Shared facilities; which could not be divulged in any of the Proposal meetings as it was up to 'Educational Management' to arrange them once the school is in situ. The only one that 'may be' shared were the playing fields. However in their current Juniors and Infants sites there is no need to share these facilities.
- The new 6 form block is only approx 100ft from the new playground; within eye sight for most of the children.

- **East avenue will still be used as a drop off point for students; however there will be added congestion.**
- **The Industrial Estate is already busy and dangerous with the use of articulated lorries and HGVs on a daily basis; also there is the additional factor of the new concrete factory (planning application can be found in this document) - which increases the traffic and the use of HGVs on the site.**
- **Our BIGGEST CONCERN is now the approved planning for a concrete factory to be added to the industrial estate adjacent to the athletics field and the impact it may have on the health of EVERY SINGLE CHILD in the local area.**

## Counter Proposal

We are currently investigating the Ownership of the land for both the Juniors and Infants site - we have been led to believe that both sites were donated by Mr Talbot of Margam Estate for Educational purposes and therefore neither belong to the council.

We as a collective group want it noted that we are opposed to the relocation of Mynydd Cynffig Primary to the Comprehensive site, but we are welcome to the idea of building an FE2 school on the site of the Juniors.

We are currently investigating this further with a local architect who has kindly donated some of his time to us for free to look over the Junior site We are currently contacting local surveyors who can come and take a cursory look at the grounds and advise us of his findings. This will not be an in depth survey as the council has undertaken, but a brief walk of the ground to ascertain whether a school could be built there.

From our finding so far we have ascertained the following:

- There is enough room on the Junior site to house a 2 storey L shaped building.
- We propose that the allotments and the park be relocated to the Infants site - this allowing us to utilise the space for the new school (as per your original document 2011)
- The space that has been freed up from the allotments, walkway to the allotments and the park will be where the new school will be built; an L shaped school nearing the back of what is currently the allotments, up to the park entrance and as far down as the vegetable patch on the school - we have been advised that the gradients in this area are gently sloping and would need minimal landscaping.
- Health and Safety allowing, the Juniors school will remain working until the build nears completion. The only adjustment to their current site would be fencing surrounding the yard to prevent children crossing into the building site and the loss of their grassed area (but they will maintain their school field)
- A new road will be put in for access from the entrance to Caer Wetral Cul de sac allowing Site access while the development goes ahead, once completed it will allow for staff parking behind the new building.
- Once the new build is completed the fence surrounding the yard will be removed and placed around the old school - meaning that the yard continues to be the yard for the new school.
- Due to the difference in gradients - Steps will be added to so that the site of the old school allowing for access down to the yard (should they be needed) but the main walk way to the school yard would be from the gently sloping gradient located near the allotments.
- Regarding the lane access behind Pwyll Y Garth street that is currently used to drop off children; A portion of the school field will be taken away - allowing for a 2 lane road access and a pedestrian walkway.
- Once the build is complete the old school would be demolished and a turning circle will be located where the reception/ hall of the school is currently located.
- The playing field would remain where it is and the additional room made when the old building is removed would allow for external learning spaces.

- **Cordon off/ bollard the lanes that lead from the school to Pwyll Y Garth Street, so that it protects pedestrians and does not allow through traffic.**
- **PLEASE BEAR IN MIND THAT THE INCREASE IN ROAD TRAFFIC WOULD NOT BE EXPERIENCED OF THE SITE WAS LOCATED ON THE JUNIOR SITE AS MOST PARENTS WOULD CONTINUE TO WALK.**

**The counter proposal would be more beneficial as:**

- **There are multiple road routes leading from the Junior site, dispersing traffic quicker**
- **Parents would continue to walk their children to the site and that would prevent further congestion**
- **A portion of the Infants site would become available for sale for housing development (once the allotments and park were relocated)**
- **You could possibly look at selling some of the land that Cynffig Comprehensive school doesn't use as it was said in the proposal meetings there is too much land on this location.**
- **Footfall would continue past local businesses**
- **The community would be happy.**

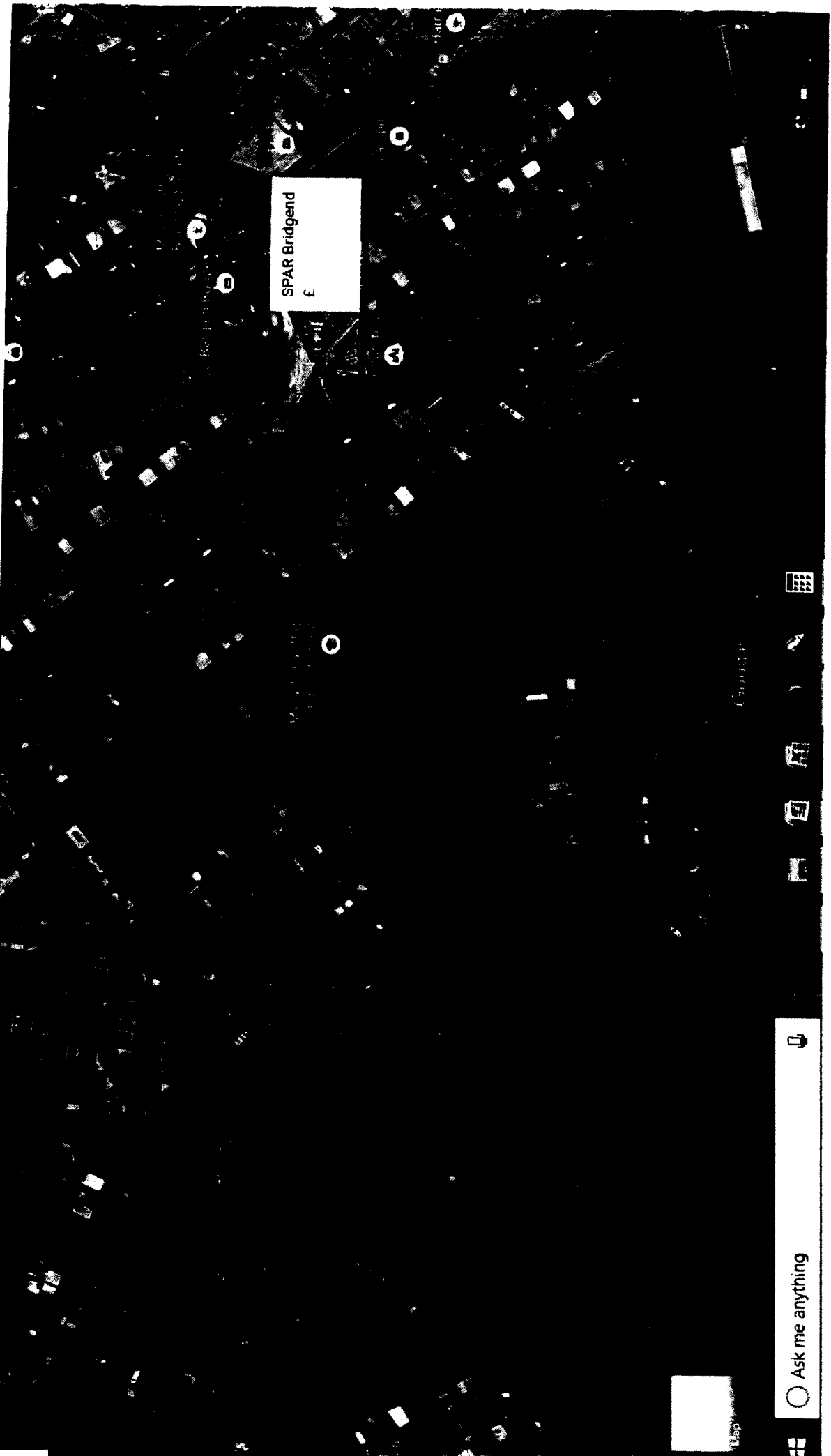

SPAR Bridgend  
E

Ask me anything

PETITION TO BRIDGEND COUNTY BOROUGH COUNCIL TO STOP THE  
RELOCATION OF MYNYDD CYNFFIG PRIMARY TO THE MYNYDD  
CYNFFIG COMPREHENSIVE SITE

We, the undersigned: a collective group of Parents, Guardians, Pupils, Residents and concerned members of the Kenfig Hill community, object to the proposal to relocate Mynydd Cynffig Primary to the Mynydd Cynffig Comprehensive School Site.

We call upon the council to:

1. Reject this proposed plan.
2. Re-Investigate the Junior School site as the proposed site for the new school, looking further into the cost of countering the Transportation issues.
3. If plans for the junior site are not financially realistic at this time, leave the schools alone until a time that this can be reviewed in the future.
4. Fully consult with local residents on any future proposals; allowing adequate time for meetings, consultations and objections to be raised.

# Signatures

Name	Location	Date
A [redacted] b [redacted]	Kenfig Hill, WLS, United Kingdom	2016-11-01
C [redacted] T [redacted]	Kenfig Hill, WLS, United Kingdom	2016-11-01
m [redacted] d [redacted]	Kenfig Hill, WLS, United Kingdom	2016-11-01
R [redacted] E [redacted]	Mynydd Cynffig, WLS, United Kingdom	2016-11-01
H [redacted] J [redacted]	Bridgend, WLS, United Kingdom	2016-11-01
S [redacted] W [redacted]	Kenfig Hill, WLS, United Kingdom	2016-11-01
R [redacted] W [redacted]	Kenfig Hill, WLS, United Kingdom	2016-11-01
o [redacted] D [redacted]	bridgend, WLS, United Kingdom	2016-11-01
K [redacted]	Kenfig Hill, WLS, United Kingdom	2016-11-01
E [redacted] J [redacted]	Kenfig Hill, WLS, United Kingdom	2016-11-01
K [redacted] D [redacted]	Kenfig Hill, WLS, United Kingdom	2016-11-01
R [redacted] W [redacted]	Mynydd Cynffig, WLS, United Kingdom	2016-11-01
D [redacted] E [redacted]	Pyle, WLS, United Kingdom	2016-11-01
A [redacted] B [redacted]	Kenfig Hill, WLS, United Kingdom	2016-11-01
D [redacted] L [redacted]	Uk, WLS, United Kingdom	2016-11-01
M [redacted] K [redacted]	Kenfig Hill, WLS, United Kingdom	2016-11-01
M [redacted] G [redacted]	Cefn Cribwr, WLS, United Kingdom	2016-11-01
L [redacted] M [redacted]	Kenfig Hill, WLS, United Kingdom	2016-11-01
J [redacted] P [redacted]	Pyle, WLS, United Kingdom	2016-11-01
K [redacted] L [redacted]	Bridgend, WLS, United Kingdom	2016-11-01
H [redacted] B [redacted]	Cefn Cribwr, WLS, United Kingdom	2016-11-01
H [redacted] J [redacted]	Kenfig Hill, WLS, United Kingdom	2016-11-01
J [redacted] W [redacted]	Cefn Cribwr, WLS, United Kingdom	2016-11-01
K [redacted] j [redacted]	Bridgend, ENG, United Kingdom	2016-11-01
e [redacted] J [redacted]	Bridgend, WLS, United Kingdom	2016-11-01
J [redacted] S [redacted]	Kenfig Hill, WLS, United Kingdom	2016-11-01
R [redacted] S [redacted]	Bridgend, WLS, United Kingdom	2016-11-01
R [redacted] E [redacted]	Kenfig Hill, WLS, United Kingdom	2016-11-01
K [redacted] W [redacted]	Kenfig Hill, WLS, United Kingdom	2016-11-01
K [redacted] J [redacted]	North Cornelly, WLS, United Kingdom	2016-11-01



Name	Location	Date
I k	Kenfig Hill, WLS, United Kingdom	2016-11-01
J A	Mynydd Cynffig, WLS, United Kingdom	2016-11-01
I e	Kenfig Hill, WLS, United Kingdom	2016-11-01
J W	Brynmill, WLS, United Kingdom	2016-11-01
L H	Kenfig Hill, WLS, United Kingdom	2016-11-01
E P	Kenfig Hill, WLS, United Kingdom	2016-11-01
K D	Mynydd Cynffig, WLS, United Kingdom	2016-11-01
B E	North Cornelly, WLS, United Kingdom	2016-11-01
S S	Bridgend, WLS, United Kingdom	2016-11-01
R C	Kenfig Hill, WLS, United Kingdom	2016-11-01
s D I	Pyle, WLS, United Kingdom	2016-11-01
k	Kenfig Hill, WLS, United Kingdom	2016-11-01
J L	Kenfig Hill, WLS, United Kingdom	2016-11-01
L W	Mynydd Cynffig, WLS, United Kingdom	2016-11-01
D D	Mynydd Cynffig, WLS, United Kingdom	2016-11-01
M C -T	Mynydd Cynffig, WLS, United Kingdom	2016-11-01
L D -j	Mynydd Cynffig, WLS, United Kingdom	2016-11-01
N	Mynydd Cynffig, WLS, United Kingdom	2016-11-01
N L	Kenfig Hill, WLS, United Kingdom	2016-11-01
E K	Porthcawl, WLS, United Kingdom	2016-11-01
N J	Kenfig Hill, WLS, United Kingdom	2016-11-01
S P	Mynydd Cynffig, WLS, United Kingdom	2016-11-01
O K	North Cornelly, WLS, United Kingdom	2016-11-01
A S	Kenfig Hill, WLS, United Kingdom	2016-11-01
S P	Bridgend, WLS, United Kingdom	2016-11-01
O P	Kenfig Hill, WLS, United Kingdom	2016-11-01
L D	North Cornelly, WLS, United Kingdom	2016-11-01
B J	Bridgend, United Kingdom	2016-11-01
R W	Mynydd Cynffig, WLS, United Kingdom	2016-11-01
S F	Kenfig Hill, WLS, United Kingdom	2016-11-01
R P	Kenfig Hill, WLS, United Kingdom	2016-11-01
L j	Kenfig Hill, WLS, United Kingdom	2016-11-01

Name	Location	Date
A [REDACTED] S [REDACTED]	Kenfig Hill, WLS, United Kingdom	2016-11-01
j [REDACTED] b [REDACTED]	South Cornelly, WLS, United Kingdom	2016-11-01
E [REDACTED] H [REDACTED]	Kenfig Hill, WLS, United Kingdom	2016-11-01
W [REDACTED] L [REDACTED]	Cefn Cribwr, WLS, United Kingdom	2016-11-01
G [REDACTED] D [REDACTED]	Bridgend, WLS, United Kingdom	2016-11-01
c [REDACTED] m [REDACTED]	BRIDGEND, WLS, United Kingdom	2016-11-01
L [REDACTED] E [REDACTED]	Kenfig Hill, WLS, United Kingdom	2016-11-01
A [REDACTED] W [REDACTED]	bridgend, WLS, United Kingdom	2016-11-01
T [REDACTED] S [REDACTED]	Kenfig Hill, WLS, United Kingdom	2016-11-01
R [REDACTED] P [REDACTED]	Kenfig Hill, WLS, United Kingdom	2016-11-01
O [REDACTED] H [REDACTED] D [REDACTED]	North Cornelly, WLS, United Kingdom	2016-11-01
N [REDACTED] F [REDACTED]	Kenfig Hill, WLS, United Kingdom	2016-11-01
A [REDACTED] J [REDACTED]	Cefn Cribwr, WLS, United Kingdom	2016-11-01
H [REDACTED] M [REDACTED]	Kenfig Hill, WLS, United Kingdom	2016-11-01
J [REDACTED] J [REDACTED]	Bridgend, WLS, United Kingdom	2016-11-01
S [REDACTED] T [REDACTED]	Mynydd Cynffig, WLS, United Kingdom	2016-11-01
O [REDACTED] E [REDACTED]	Mynydd Cynffig, WLS, United Kingdom	2016-11-01
d [REDACTED] r [REDACTED]	Kenfig Hill, WLS, United Kingdom	2016-11-01
T [REDACTED] D [REDACTED]	Kenfig Hill, WLS, United Kingdom	2016-11-01
J [REDACTED] T [REDACTED]	Kenfig Hill, WLS, United Kingdom	2016-11-01
A [REDACTED] T [REDACTED]	North Cornelly, WLS, United Kingdom	2016-11-01
S [REDACTED] T [REDACTED]	Kenfig Hill, WLS, United Kingdom	2016-11-01
S [REDACTED] B [REDACTED]	North Cornelly, WLS, United Kingdom	2016-11-01
E [REDACTED] E [REDACTED]	Bedwas, WLS, United Kingdom	2016-11-01
A [REDACTED] P [REDACTED]	Bridgend, WLS, United Kingdom	2016-11-01
C [REDACTED] D [REDACTED]	Bridgend, WLS, United Kingdom	2016-11-01
L [REDACTED] G [REDACTED]	Pyle, WLS, United Kingdom	2016-11-01
K [REDACTED] L [REDACTED] P [REDACTED]	Kenfig Hill, WLS, United Kingdom	2016-11-01
D [REDACTED] C [REDACTED]	North Cornelly, WLS, United Kingdom	2016-11-01
A [REDACTED] R [REDACTED]	Porthcawl, WLS, United Kingdom	2016-11-01
D [REDACTED] M [REDACTED]	Kenfig Hill, WLS, United Kingdom	2016-11-01
L [REDACTED] J [REDACTED]	Ogmore Vale, WLS, United Kingdom	2016-11-01

Name	Location	Date
K P	Kenfig Hill, WLS, United Kingdom	2016-11-01
F P	Pyle, WLS, United Kingdom	2016-11-01
s G	Kenfig Hill, WLS, United Kingdom	2016-11-01
M H	Pont-y-rhyl, WLS, United Kingdom	2016-11-01
O G	Bridgend, WLS, United Kingdom	2016-11-01
J D	Kenfig Hill, WLS, United Kingdom	2016-11-01
L D	Mynydd Cynffig, WLS, United Kingdom	2016-11-01
D W	North Cornelly, WLS, United Kingdom	2016-11-01
J W	Kenfig Hill, WLS, United Kingdom	2016-11-01
O G	Neath port Talbot, WLS, United Kingdom	2016-11-01
E D	Kenfig Hill, WLS, United Kingdom	2016-11-01
S M	Kenfig Hill, WLS, United Kingdom	2016-11-01
L M	Kenfig Hill, WLS, United Kingdom	2016-11-01
L H	Kenfig Hill, WLS, United Kingdom	2016-11-01
P CI	Kenfig Hill, WLS, United Kingdom	2016-11-01
A J	Kenfig Hill, WLS, United Kingdom	2016-11-01
h	Pyle, WLS, United Kingdom	2016-11-01
J K	Pyle, WLS, United Kingdom	2016-11-01
N K	Kenfig Hill, WLS, United Kingdom	2016-11-01
S W	Mynydd Cynffig, WLS, United Kingdom	2016-11-01
A L	Kenfig Hill, WLS, United Kingdom	2016-11-01
C M	Pyle, WLS, United Kingdom	2016-11-01
D W	Bridgend, WLS, United Kingdom	2016-11-01
N H	Kenfig Hill, WLS, United Kingdom	2016-11-01
H S	Pyle, WLS, United Kingdom	2016-11-01
C R	Kenfig Hill, WLS, United Kingdom	2016-11-01
K E W	Bridgend, WLS, United Kingdom	2016-11-01
N W	Kenfig Hill, WLS, United Kingdom	2016-11-01
J D	Pyle, WLS, United Kingdom	2016-11-01
S M	Kenfig Hill, WLS, United Kingdom	2016-11-01
K B	Penarth, WLS, United Kingdom	2016-11-01
D D	Kenfig Hill, WLS, United Kingdom	2016-11-01

Name	Location	Date
C [REDACTED] C [REDACTED] T [REDACTED]	Laleston, WLS, United Kingdom	2016-10-01 [REDACTED]
L [REDACTED] G [REDACTED]	Kenfig Hill, WLS, United Kingdom	2016-10-01 [REDACTED]
K [REDACTED] D [REDACTED]	Kenfig Hill, WLS, United Kingdom	2016-11-01 [REDACTED]
S [REDACTED] A [REDACTED]	Kenfig Hill, WLS, United Kingdom	2016-11-01 [REDACTED]
S [REDACTED] K [REDACTED]	Pyle, WLS, United Kingdom	2016-10-01 [REDACTED]
N [REDACTED] M [REDACTED]	North Cornelly, WLS, United Kingdom	2016-11-01 [REDACTED]
K [REDACTED] J [REDACTED]	Pyle, WLS, United Kingdom	2016-10-01 [REDACTED]
E [REDACTED] H [REDACTED]	Kenfig Hill, WLS, United Kingdom	2016-11-01 [REDACTED]
C [REDACTED] D [REDACTED]	Kenfig Hill, WLS, United Kingdom	2016-10-01 [REDACTED]
M [REDACTED] H [REDACTED]	Mynydd Cynffig, WLS, United Kingdom	2016-11-01 [REDACTED]
J [REDACTED] L [REDACTED]	Kenfig Hill, WLS, United Kingdom	2016-11-01 [REDACTED]
G [REDACTED] S [REDACTED]	North Cornelly, WLS, United Kingdom	2016-10-01 [REDACTED]
S [REDACTED] P [REDACTED]	Kenfig Hill, WLS, United Kingdom	2016-11-01 [REDACTED]
J [REDACTED] G [REDACTED]	Porthcawl, WLS, United Kingdom	2016-11-01 [REDACTED]
K [REDACTED] G [REDACTED]	Cefn Cribwr, WLS, United Kingdom	2016-11-01 [REDACTED]
J [REDACTED] K [REDACTED]	Pyle, WLS, United Kingdom	2016-10-01 [REDACTED]
P [REDACTED] P [REDACTED]	Kenfig Hill, WLS, United Kingdom	2016-11-01 [REDACTED]
J [REDACTED] H [REDACTED]	Kenfig Hill, WLS, United Kingdom	2016-11-01 [REDACTED]
E [REDACTED] M [REDACTED]	Kenfig Hill, WLS, United Kingdom	2016-11-01 [REDACTED]
A [REDACTED] H [REDACTED]	North Cornelly, WLS, United Kingdom	2016-11-01 [REDACTED]
L [REDACTED] B [REDACTED]	Kenfig Hill, WLS, United Kingdom	2016-11-01 [REDACTED]
A [REDACTED] G [REDACTED]	Hereford, ENG, United Kingdom	2016-10-01 [REDACTED]
L [REDACTED] J [REDACTED]	North Cornelly, WLS, United Kingdom	2016-10-01 [REDACTED]
J [REDACTED] E [REDACTED]	Kenfig Hill, WLS, United Kingdom	2016-11-01 [REDACTED]
G [REDACTED] G [REDACTED]	Kenfig Hill, WLS, United Kingdom	2016-11-01 [REDACTED]
D [REDACTED] J [REDACTED]	North Cornelly, WLS, United Kingdom	2016-11-01 [REDACTED]
N [REDACTED] M [REDACTED]	Bridgend, WLS, United Kingdom	2016-10-01 [REDACTED]
K [REDACTED] W [REDACTED]	Pyle, WLS, United Kingdom	2016-10-01 [REDACTED]
O [REDACTED] G [REDACTED]	Bridgend, WLS, United Kingdom	2016-11-01 [REDACTED]
P [REDACTED] [REDACTED]	Kenfig Hill, WLS, United Kingdom	2016-11-01 [REDACTED]
S [REDACTED] G [REDACTED]	Kenfig Hill, WLS, United Kingdom	2016-11-01 [REDACTED]
J [REDACTED] D [REDACTED]	Kenfig Hill, WLS, United Kingdom	2016-11-01 [REDACTED]

Name	Location	Date
M P J	Kenfig Hill, WLS, United Kingdom	2016-11-01
L H	North Cornelly, WLS, United Kingdom	2016-11-01
J S	Cefn cribwr, WLS, United Kingdom	2016-11-01
S W	Pyle, WLS, United Kingdom	2016-11-01
M H	Kenfig Hill, WLS, United Kingdom	2016-11-01
A M	Pyle, WLS, United Kingdom	2016-11-01
K W	North Cornelly, WLS, United Kingdom	2016-11-01
E B	Kenfig Hill, WLS, United Kingdom	2016-11-01
F C	Bridgend, WLS, United Kingdom	2016-11-01
A H	Bridgend, WLS, United Kingdom	2016-11-01
E P	Kenfig Hill, WLS, United Kingdom	2016-11-01
S C	Kenfig Hill, WLS, United Kingdom	2016-11-01
D F	Kenfig Hill, WLS, United Kingdom	2016-11-01
P P	Kenfig Hill, WLS, United Kingdom	2016-11-01
C B	Kenfig Hill, WLS, United Kingdom	2016-11-01
O J	Kenfig Hill, WLS, United Kingdom	2016-11-01
G E	Kenfig Hill, WLS, United Kingdom	2016-11-01
c m c	Bridgend, WLS, United Kingdom	2016-11-01
J H	Mynydd Cynffig, WLS, United Kingdom	2016-11-01
J O	Australia	2016-11-01
O M	Kenfig Hill, WLS, United Kingdom	2016-11-01
N B	Pyle, WLS, United Kingdom	2016-11-01
E E	Cefn Cribwr, WLS, United Kingdom	2016-11-01
J J	Kenfig Hill, WLS, United Kingdom	2016-11-01
A S	Kenfig Hill, WLS, United Kingdom	2016-11-01
C L	Kenfig Hill, WLS, United Kingdom	2016-11-02
K W	Kenfig Hill, WLS, United Kingdom	2016-11-02
d d	Kenfig Hill, WLS, United Kingdom	2016-11-02
j b	Mynydd Cynffig, WLS, United Kingdom	2016-11-02
G D	Bridgend, WLS, United Kingdom	2016-11-02
j C	Pyle, WLS, United Kingdom	2016-11-02
S D	Minehead, ENG, United Kingdom	2016-11-02

Name	Location	Date
S [REDACTED] P [REDACTED]	Cefn Cribwr, WLS, United Kingdom	2016-11-02
a [REDACTED] k [REDACTED]	Bridgend, WLS, United Kingdom	2016-11-02
S [REDACTED] D [REDACTED]	Kenfig Hill, WLS, United Kingdom	2016-11-02
L [REDACTED] W [REDACTED]	Kenfig Hill, WLS, United Kingdom	2016-11-02
F [REDACTED] H [REDACTED]	Kenfig Hill, WLS, United Kingdom	2016-11-02
c [REDACTED] d [REDACTED]	Bridgend, WLS, United Kingdom	2016-11-02
S [REDACTED] G [REDACTED]	Kenfig Hill, WLS, United Kingdom	2016-11-02
S [REDACTED] T [REDACTED]	Kenfig Hill, WLS, United Kingdom	2016-11-02
J [REDACTED] B [REDACTED]	Kenfig Hill, WLS, United Kingdom	2016-11-02
L [REDACTED] M [REDACTED]	Port Talbot, WLS, United Kingdom	2016-11-02
J [REDACTED] D [REDACTED]	Kenfig Hill, WLS, United Kingdom	2016-11-02
R [REDACTED] H [REDACTED]	Kenfig Hill, WLS, United Kingdom	2016-11-02
E [REDACTED] W [REDACTED]	bridgend wales, WLS, United Kingdom	2016-11-02
K [REDACTED] W [REDACTED]	Kenfig Hill, WLS, United Kingdom	2016-11-02
D [REDACTED] W [REDACTED]	Kenfig Hill, WLS, United Kingdom	2016-11-02
B [REDACTED] B [REDACTED]	Cefn Cribwr, WLS, United Kingdom	2016-11-02
F [REDACTED] D [REDACTED]	Mynydd Cynffig, WLS, United Kingdom	2016-11-02
H [REDACTED] W [REDACTED]	Kenfig Hill, WLS, United Kingdom	2016-11-02
P [REDACTED] O [REDACTED]	Kenfig Hill, WLS, United Kingdom	2016-11-02
S [REDACTED] A [REDACTED] J [REDACTED]	Bridgend, WLS, United Kingdom	2016-11-02
P [REDACTED] c [REDACTED]	North Cornelly, WLS, United Kingdom	2016-11-02
D [REDACTED] B [REDACTED]	Kenfig Hill, WLS, United Kingdom	2016-11-02
S [REDACTED] P [REDACTED]	Cefn Cribwr, WLS, United Kingdom	2016-11-02
T [REDACTED] R [REDACTED] S [REDACTED]	Kenfig Hill, WLS, United Kingdom	2016-11-02
L [REDACTED] E [REDACTED]	Mynydd Cynffig, WLS, United Kingdom	2016-11-02
b [REDACTED] p [REDACTED]	Llanharry, WLS, United Kingdom	2016-11-02
B [REDACTED] F [REDACTED] D [REDACTED]	Kenfig Hill, WLS, United Kingdom	2016-11-02
P [REDACTED] L [REDACTED]	Powick, ENG, United Kingdom	2016-11-02
K [REDACTED] S [REDACTED]	North Cornelly, WLS, United Kingdom	2016-11-02
A [REDACTED] D [REDACTED]	Pyle, WLS, United Kingdom	2016-11-02
C [REDACTED] J [REDACTED]	Kenfig Hill, WLS, United Kingdom	2016-11-02
A [REDACTED] D [REDACTED]	Cefn Cribwr, WLS, United Kingdom	2016-11-02

Name	Location	Date
C [REDACTED]	Kenfig Hill, WLS, United Kingdom	2016-11-02
J [REDACTED] S [REDACTED]	Kenfig Hill, WLS, United Kingdom	2016-11-02
K [REDACTED] R [REDACTED]	Kenfig Hill, WLS, United Kingdom	2016-11-02
H [REDACTED] G [REDACTED]	Pyle, WLS, United Kingdom	2016-11-02
S [REDACTED] P [REDACTED]	North Cornelly, WLS, United Kingdom	2016-11-02
L [REDACTED] M [REDACTED]	Bridgend, WLS, United Kingdom	2016-11-02
L [REDACTED] P [REDACTED]	Bridgend, WLS, United Kingdom	2016-11-02
A [REDACTED] B [REDACTED]	Kenfig Hill, WLS, United Kingdom	2016-11-02
G [REDACTED] R [REDACTED]	North Cornelly, WLS, United Kingdom	2016-11-02
J [REDACTED] W [REDACTED]	Kenfig Hill, WLS, United Kingdom	2016-11-02
G [REDACTED] G [REDACTED]	Kenfig Hill, WLS, United Kingdom	2016-11-02
K [REDACTED] N [REDACTED]	North Cornelly, WLS, United Kingdom	2016-11-02
S [REDACTED] D [REDACTED]	bridgend, WLS, United Kingdom	2016-11-02
L [REDACTED] D [REDACTED]	Bridgend, WLS, United Kingdom	2016-11-02
R [REDACTED] W [REDACTED]	Bridgend, WLS, United Kingdom	2016-11-02
A [REDACTED] J [REDACTED]	Kenfig Hill, WLS, United Kingdom	2016-11-02
T [REDACTED] P [REDACTED]	Bridgend, WLS, United Kingdom	2016-11-02
R [REDACTED] J [REDACTED]	Port talbot, WLS, United Kingdom	2016-11-02
L [REDACTED] G [REDACTED]	Colwyn Bay, WLS, United Kingdom	2016-11-02
D [REDACTED] W [REDACTED]	Kenfig Hill, WLS, United Kingdom	2016-11-02
G [REDACTED] S [REDACTED]	Bridgend, WLS, United Kingdom	2016-11-02
R [REDACTED] M [REDACTED]	North Cornelly, WLS, United Kingdom	2016-11-02
B [REDACTED] M [REDACTED]	North Cornelly, WLS, United Kingdom	2016-11-02
J [REDACTED] Y [REDACTED]	Bridgend, United Kingdom	2016-11-02
A [REDACTED] S [REDACTED]	South Cornelly, WLS, United Kingdom	2016-11-02
C [REDACTED] R [REDACTED]	Kenfig Hill, WLS, United Kingdom	2016-11-02
G [REDACTED] K [REDACTED]	Bridgend, WLS, United Kingdom	2016-11-02
J [REDACTED] S [REDACTED]	Bryna, WLS, United Kingdom	2016-11-02
G [REDACTED] H [REDACTED]	North Cornelly, WLS, United Kingdom	2016-11-03
J [REDACTED] E [REDACTED]	Pontycymer, WLS, United Kingdom	2016-11-03
S [REDACTED] L [REDACTED]	Kenfig Hill, WLS, United Kingdom	2016-11-03
K [REDACTED] W [REDACTED]	Mynydd Cynffig, WLS, United Kingdom	2016-11-03

Name	Location	Date
H T	Mynydd Cynffig, WLS, United Kingdom	2016-11-03
C c	Norwich, ENG, United Kingdom	2016-11-03
C W	North Cornelly, WLS, United Kingdom	2016-11-03
S S	Barry, WLS, United Kingdom	2016-11-03
I M	Kenfig Hill, WLS, United Kingdom	2016-11-03
K J	Cefn Cribwr, WLS, United Kingdom	2016-11-03
E T	Kenfig Hill, WLS, United Kingdom	2016-11-03
O E	Porthcawl, WLS, United Kingdom	2016-11-03
G D	Tondu, WLS, United Kingdom	2016-11-03
H D	Bridgend, WLS, United Kingdom	2016-11-03
S G	Bridgend, WLS, United Kingdom	2016-11-03
O G	Kenfig Hill, WLS, United Kingdom	2016-11-03
J E	Porthcawl, WLS, United Kingdom	2016-11-03
N K	Bridgend, WLS, United Kingdom	2016-11-03
V H	Kenfig Hill, WLS, United Kingdom	2016-11-03
K D	North Cornelly, WLS, United Kingdom	2016-11-03
L W	Kenfig Hill, WLS, United Kingdom	2016-11-03
N W	Porthcawl, WLS, United Kingdom	2016-11-03
A M	North Cornelly, WLS, United Kingdom	2016-11-03
L H	Kenfig Hill, WLS, United Kingdom	2016-11-03
E P	Porthcawl, WLS, United Kingdom	2016-11-03
R O	Pyle, WLS, United Kingdom	2016-11-03
I m	Pevensey Bay, ENG, United Kingdom	2016-11-03
d h	Ammanford, WLS, United Kingdom	2016-11-03
J D	Pyle, WLS, United Kingdom	2016-11-03
G F	Hampshire, ENG, United Kingdom	2016-11-03
F B	London, ENG, United Kingdom	2016-11-03
D M	Kenfig Hill, WLS, United Kingdom	2016-11-03
A P	Bridgend, WLS, United Kingdom	2016-11-03
K G	North Cornelly, WLS, United Kingdom	2016-11-03
H J c P	Port Talbot, WLS, United Kingdom	2016-11-04
M R	Kenfig Hill, WLS, United Kingdom	2016-11-04



Name	Location	Date
N [REDACTED] W [REDACTED]	Porthcawl, WLS, United Kingdom	2016-11-04
K [REDACTED] H [REDACTED]	Cardiff, WLS, United Kingdom	2016-11-04
b [REDACTED] d [REDACTED]	Cardiff, WLS, United Kingdom	2016-11-04
s [REDACTED] k [REDACTED]	Kenfig Hill, WLS, United Kingdom	2016-11-04
B [REDACTED] L [REDACTED]	Cardiff, WLS, United Kingdom	2016-11-04
L [REDACTED] O [REDACTED]	Neath, WLS, United Kingdom	2016-11-04
H [REDACTED] N [REDACTED]	Cardiff, WLS, United Kingdom	2016-11-04
N [REDACTED] O [REDACTED]	Bridgend, WLS, United Kingdom	2016-11-05
C [REDACTED] W [REDACTED]	Kenfig Hill, WLS, United Kingdom	2016-11-05
C [REDACTED] J [REDACTED]	North Cornelly, WLS, United Kingdom	2016-11-05
R [REDACTED] B [REDACTED]	Kenfig Hill, WLS, United Kingdom	2016-11-05
P [REDACTED] W [REDACTED]	North Cornelly, WLS, United Kingdom	2016-11-05
A [REDACTED] W [REDACTED]	King's Lynn, ENG, United Kingdom	2016-11-05
Z [REDACTED] H [REDACTED]	Cefn Cribwr, WLS, United Kingdom	2016-11-08
R [REDACTED] H [REDACTED]	Pontycymer, WLS, United Kingdom	2016-11-08
J [REDACTED] B [REDACTED]	Kenfig Hill, WLS, United Kingdom	2016-11-09
H [REDACTED] D [REDACTED]	Kenfig Hill, WLS, United Kingdom	2016-11-09
C [REDACTED] D [REDACTED]	Kenfig hill, WLS, United Kingdom	2016-11-10
L [REDACTED] M [REDACTED]	Bridgend, WLS, United Kingdom	2016-11-11
C [REDACTED] J [REDACTED]	Kenfig Hill, WLS, United Kingdom	2016-11-11
n [REDACTED] p [REDACTED]	BRIDGEND, WLS, United Kingdom	2016-11-12
A [REDACTED] T [REDACTED]	Bridgend, WLS, United Kingdom	2016-11-12
H [REDACTED] S [REDACTED]	Kenfig Hill, WLS, United Kingdom	2016-11-12
A [REDACTED] R [REDACTED]	CORNELLY, WLS, United Kingdom	2016-11-12
M [REDACTED] H [REDACTED]	Bridgend, WLS, United Kingdom	2016-11-12
P [REDACTED] G [REDACTED]	Machen, WLS, United Kingdom	2016-11-13
J [REDACTED] G [REDACTED]	Porthcawl, WLS, United Kingdom	2016-11-13
j [REDACTED] h [REDACTED]	cefn cribwr, WLS, United Kingdom	2016-11-13
C [REDACTED] J [REDACTED]	Kenfig Hill, WLS, United Kingdom	2016-11-13
V [REDACTED] J [REDACTED]	Porthcawl, WLS, United Kingdom	2016-11-13
R [REDACTED] T [REDACTED]	Cardiff, WLS, United Kingdom	2016-11-13
N [REDACTED] S [REDACTED]	Nottage, WLS, United Kingdom	2016-11-13



**PETITION TO BRIDGEND COUNTY BOROUGH COUNCIL TO STOP THE  
RELOCATION OF MYNYDD CYNFFIG PRIMARY TO THE MYNYDD  
CYNFFIG COMPREHENSIVE SITE**

We, the undersigned: a collective group of Parents, Guardians, Pupils, Residents and concerned members of the Kenfig Hill community, object to the proposal to relocate Mynydd Cynffig Primary to the Mynydd Cynffig Comprehensive School Site.

We call upon the council to:

1. Reject this proposed plan.
2. Re-Investigate the Junior School site as the proposed site for the new school - looking further into the cost of countering the Transportation issues.
3. If plans for the junior site are not financially realistic at this time, leave the schools alone until a time that this can be reviewed in the future.
4. Fully consult with local residents on any future proposals; allowing adequate time for meetings, consultations and objections to be raised.

	Name	Address - specifics not required e.g. Commercial St, Kenfig Hill	Signature
1	D [redacted]	EAST AVE, K. HILL	[redacted]
2	S K [redacted]	EAST AVENUE, K. HILL	[redacted]
3	[redacted] W [redacted]	Penrhyn K-Hill	[redacted]
4	L [redacted] R [redacted]	commercial st	[redacted]
5	[redacted] G [redacted]	South View Kenfig Hill	[redacted]
6	[redacted] W [redacted]	Pwllgarth Street	[redacted]
7	[redacted] T [redacted]	Two Stones Crescent	[redacted]
8	[redacted] O [redacted]	Heol - Berllan P/L	[redacted]
9	A-M [redacted]	cefn cribur	[redacted]
10	S H [redacted]	kenfig will	[redacted]

11	[REDACTED]	Wausbant Road Kenelg Hill	[REDACTED]
12	J S [REDACTED]	[REDACTED] Agnon. Wens	[REDACTED]
13	C S [REDACTED]	[REDACTED] HAUL FRIN	[REDACTED]
14	S B [REDACTED]	[REDACTED] Bover St.	[REDACTED]
15	R C [REDACTED]	[REDACTED] Con Ycanadan	[REDACTED]
16	D W [REDACTED]	[REDACTED] Sunnybank.	[REDACTED]
17	R W [REDACTED]	[REDACTED] Sunnybank.	[REDACTED]
18			
19			
20	[REDACTED]		[REDACTED]
21			[REDACTED]
22			[REDACTED]
23	[REDACTED]		[REDACTED]
24			[REDACTED]
25			[REDACTED]
26			[REDACTED]
27			[REDACTED]
28			[REDACTED]

**PETITION TO BRIDGEND COUNTY BOROUGH COUNCIL TO STOP THE  
RELOCATION OF MYNYDD CYNFFIG PRIMARY TO THE MYNYDD  
CYNFFIG COMPREHENSIVE SITE**

We, the undersigned: a collective group of Parents, Guardians, Pupils, Residents and concerned members of the Kenfig Hill community, object to the proposal to relocate Mynydd Cynffig Primary to the Mynydd Cynffig Comprehensive School Site.

We call upon the council to:

1. Reject this proposed plan.
2. Re-Investigate the Junior School site as the proposed site for the new school - looking further into the cost of countering the Transportation issues.
3. If plans for the junior site are not financially realistic at this time, leave the schools alone until a time that this can be reviewed in the future.
4. Fully consult with local residents on any future proposals; allowing adequate time for meetings, consultations and objections to be raised.

	Name	Address - specifics not required e.g. Commercial St, Kenfig Hill	Signature
1	J. [REDACTED] A. [REDACTED]	[REDACTED] The Newydd, Kenfig Hill	[REDACTED]
2	A. [REDACTED] S. [REDACTED]	[REDACTED] Commercial Street K/Hill	[REDACTED]
3	R. [REDACTED] S. [REDACTED]	[REDACTED] Commercial Street K/Hill	[REDACTED]
4	G. D. [REDACTED]	[REDACTED] Cefn Road CC	[REDACTED]
5	G. H. [REDACTED]	[REDACTED] HERCULES	[REDACTED]
6	A. [REDACTED]	[REDACTED] ST. DAVIDS MEWS K/HILL	[REDACTED]
7	M. [REDACTED]	[REDACTED] Park Street	[REDACTED]
8	S. A. [REDACTED]	[REDACTED] Park Street	[REDACTED]
9	V. [REDACTED] T. [REDACTED]	[REDACTED] Park Street	[REDACTED]
10	S. T. [REDACTED]	[REDACTED] Bryn onnen Kenfig Hill	[REDACTED]

11	R [REDACTED] D [REDACTED]	SWN-TR-ADRYN K. HILL	[REDACTED]
12			
13			
14			
15			
16			
17			
18			
19			
20			
21			
22			
23			
24			
25			
26			
27			
28			

# PETITION TO BRIDGEND COUNTY BOROUGH COUNCIL TO STOP THE RELOCATION OF MYNYDD CYNFFIG PRIMARY TO THE MYNYDD CYNFFIG COMPREHENSIVE SITE

We, the undersigned: a collective group of Parents, Guardians, Pupils, Residents and concerned members of the Kenfig Hill community, object to the proposal to relocate Mynydd Cynffig Primary to the Mynydd Cynffig Comprehensive School Site.

We call upon the council to:

1. Reject this proposed plan.
2. Re-Investigate the Junior School site as the proposed site for the new school - looking further into the cost of countering the Transportation issues.
3. If plans for the junior site are not financially realistic at this time, leave the schools alone until a time that this can be reviewed in the future.
4. Fully consult with local residents on any future proposals; allowing adequate time for meetings, consultations and objections to be raised.

	Name	Address - specifics not required e.g. Commercial St, Kenfig Hill	Signature
1	C. M.	SCHOOL ROAD KENFIG HILL	[Redacted]
2	R. W.	CEFN-PENUEL	[Redacted]
3	K. C.	SOUTH VIEW	[Redacted]
4	T. T.	COMMERCIAL ST.	[Redacted]
5	D. W.	MONKS CLOSE	[Redacted]
6	J. M.	SCHOOL ROAD K. HILL	[Redacted]
7	T. M.	PRWLE RD	[Redacted]
8	D. S.	PULLY CATE ST	[Redacted]
9	I. E.	PENRYN, KENFIG HILL	[Redacted]
10	R. W.	PARK ST	[Redacted]

11	I. S.	Pullygath St	[REDACTED]
12	J. T.	VICTORIA RD	[REDACTED]
13	R. T.	VICTORIA RD	[REDACTED]
14	R. T.	VICTORIA RD	[REDACTED]
15	D. T.	VICTORIA RD	[REDACTED]
16	R. Boon	Pullygath St	[REDACTED]
17	M. D.	STATION RD KENFICHTHILL	[REDACTED]
18	D. C.	MARLAS ROAD	[REDACTED]
19	C. B.	MEADOW AVE	[REDACTED]
20	H. B.	PULLYGATH ST	[REDACTED]
21	J. G.	HEOL LAS	[REDACTED]
22	L. M.	LONGACRE	[REDACTED]
23	C. M.	LONGACRE	[REDACTED]
24	A. W.	WOODLANDS PARK	[REDACTED]
25	R.	MARIA FAN K. VICK	[REDACTED]
26	J. S.	bryntes Avane	[REDACTED]
27	C. L.	PULL Y GARTH ST	[REDACTED]
28	S. S.	SYCOMORE AVE	[REDACTED]



**PETITION TO BRIDGEND COUNTY BOROUGH COUNCIL TO STOP THE  
RELOCATION OF MYNYDD CYNFFIG PRIMARY TO THE MYNYDD  
CYNFFIG COMPREHENSIVE SITE**

We, the undersigned: a collective group of Parents, Guardians, Pupils, Residents and concerned members of the Kenfig Hill community, object to the proposal to relocate Mynydd Cynffig Primary to the Mynydd Cynffig Comprehensive School Site.

We call upon the council to:

1. Reject this proposed plan.
2. Re-Investigate the Junior School site as the proposed site for the new school - looking further into the cost of countering the Transportation issues.
3. If plans for the junior site are not financially realistic at this time, leave the schools alone until a time that this can be reviewed in the future.
4. Fully consult with local residents on any future proposals; allowing adequate time for meetings, consultations and objections to be raised.

	Name	Address - specifics not required e.g. Commercial St, Kenfig Hill	Signature
1	B. H. [REDACTED]	[REDACTED] Abbey Rd, Port Talbot	[REDACTED]
2	P. H. [REDACTED]	_____	[REDACTED]
3	A. J. K. [REDACTED]	[REDACTED] SWN YR ADERYN	[REDACTED]
4	[REDACTED]	" " "	[REDACTED]
5	A. [REDACTED]	[REDACTED] SWN YR ADERYN	[REDACTED]
6	M. A. [REDACTED]	TGARW FECHAN ROAD	[REDACTED]
7	L. M. [REDACTED]	[REDACTED] SWN YR ADERYN	[REDACTED]
8	K. W. [REDACTED]	[REDACTED] SWN - YR - ADERYN	[REDACTED]
9	J. P. [REDACTED]	[REDACTED] SWN YR ADERYN	[REDACTED]
10	P. K. [REDACTED]	[REDACTED] SWN - YR - ADERYN	[REDACTED]

11	L B	SWN - yr - Aderyn Kerlighed	[REDACTED]
12	J H	EAST AV	[REDACTED]
13	E E	PARK STREET, PORT TALBOT	[REDACTED]
14	P H	PARK STREET, PORT TALBOT	[REDACTED]
15	C V	SWN yr Aderyn	[REDACTED]
16			
17			
18			
19			
20			
21			
22			
23			
24			
25			
26			
27			
28			

**PETITION TO BRIDGEND COUNTY BOROUGH COUNCIL TO STOP THE  
RELOCATION OF MYNYDD CYNFFIG PRIMARY TO THE MYNYDD  
CYNFFIG COMPREHENSIVE SITE**

We, the undersigned: a collective group of Parents, Guardians, Pupils, Residents and concerned members of the Kenfig Hill community, object to the proposal to relocate Mynydd Cynffig Primary to the Mynydd Cynffig Comprehensive School Site.

We call upon the council to:

1. Reject this proposed plan.
2. Re-Investigate the Junior School site as the proposed site for the new school - looking further into the cost of countering the Transportation issues.
3. If plans for the junior site are not financially realistic at this time, leave the schools alone until a time that this can be reviewed in the future.
4. Fully consult with local residents on any future proposals; allowing adequate time for meetings, consultations and objections to be raised.

	Name	Address - specifics not required e.g. Commercial St, Kenfig Hill	Signature
1	S.W. [REDACTED]	[REDACTED] TREDERWEN, KENFIG HILL CF33 6FB	[REDACTED]
2	D.S. [REDACTED]	[REDACTED] FARM RD	[REDACTED]
3	N.P.T. [REDACTED]	Duffryn road	[REDACTED]
4	K.L. [REDACTED]	[REDACTED] TREDERWEN, KENFIG HILL	[REDACTED]
5	Z.G. [REDACTED]	[REDACTED] TREDERWEN, KENFIG HILL	[REDACTED]
6	K.S. [REDACTED]	[REDACTED] TREDERWEN, KENFIG HILL	[REDACTED]
7	L.M.J. [REDACTED]	[REDACTED] Pisgah Street, Kenfig Hill	[REDACTED]
8	S. [REDACTED] B. [REDACTED]	kenfig Hill	[REDACTED]
9	R. [REDACTED] B. [REDACTED]	Kenfig hill	[REDACTED]
10	A. [REDACTED] J. [REDACTED]	Tredewen, Kenfig Hill	[REDACTED]

11	J [REDACTED] H [REDACTED]	KENFIG HILL	[REDACTED]
12			
13			
14			
15			
16			
17			
18			
19			
20	[REDACTED]	[REDACTED]	[REDACTED]
21	[REDACTED]	[REDACTED]	[REDACTED]
22			
23	[REDACTED]	[REDACTED]	[REDACTED]
24	[REDACTED]	[REDACTED]	[REDACTED]
25	[REDACTED]	[REDACTED]	[REDACTED]
26	[REDACTED]	[REDACTED]	[REDACTED]
27	[REDACTED]	[REDACTED]	[REDACTED]
28	[REDACTED]	[REDACTED]	[REDACTED]

**PETITION TO BRIDGEND COUNTY BOROUGH COUNCIL TO STOP THE  
RELOCATION OF MYNYDD CYNFFIG PRIMARY TO THE MYNYDD  
CYNFFIG COMPREHENSIVE SITE**

We, the undersigned: a collective group of Parents, Guardians, Pupils, Residents and concerned members of the Kenfig Hill community, object to the proposal to relocate Mynydd Cynffig Primary to the Mynydd Cynffig Comprehensive School Site.

We call upon the council to:

1. Reject this proposed plan.
2. Re-Investigate the Junior School site as the proposed site for the new school - looking further into the cost of countering the Transportation issues.
3. If plans for the junior site are not financially realistic at this time, leave the schools alone until a time that this can be reviewed in the future.
4. Fully consult with local residents on any future proposals; allowing adequate time for meetings, consultations and objections to be raised.

	Name	Address - specifics not required e.g. Commercial St, Kenfig Hill	Signature
1	A [redacted]	CAER WETRAL, Kenfig Hill CF33 6HL	[redacted]
2	R [redacted] D [redacted]	HEADLAND KENFIG HILL CF33 6GB	[redacted]
3	E [redacted] H [redacted]	Pentre Place, Kenfig Hill CF33 6NW	[redacted]
4	E [redacted] M [redacted]	HOEDD GOEWIL, Pyle	[redacted]
5	H [redacted] W [redacted]	CAER WETRAL, K. Hill CF33 6HL	[redacted]
6	K [redacted] R [redacted]	FFORDD Y CHWAREL, KENFIG HILL CF33 6FA	[redacted]
7	L [redacted] H [redacted]	BRIDGE STREET KENFIG HILL CF33 6DB	[redacted]
8	R. H. [redacted]	Bridge Street CF33 6DB	[redacted]
9	M I [redacted]	P ISGAM S	[redacted]
10	J. R. [redacted]	[redacted] Ty-fry Road CF33	[redacted]

11	K.R. [REDACTED]	[REDACTED] Ty-fay ROAD CEFN	[REDACTED]
12	K.A. [REDACTED]	[REDACTED] HAUFRYN, K, Hill	[REDACTED]
13	G.D. [REDACTED]	[REDACTED] Garth Street	[REDACTED]
14	E.W. [REDACTED]	[REDACTED] Caerwetrall K. Hill	[REDACTED]
15	R.H. [REDACTED]	[REDACTED] PRINCE RD KENFIG HILL	[REDACTED]
16	L.B. [REDACTED]	[REDACTED] HEOL Y PARC NORTH CORNELLY	[REDACTED]
17	C.M. [REDACTED]	[REDACTED] HEOL Y CWRT NORTH CORNELLY	[REDACTED]
18	L.H. [REDACTED]	[REDACTED] Prince Rd Kenfig Hill	[REDACTED]
19	L.L. [REDACTED]	[REDACTED] Prince Rd Kenfig Hill	[REDACTED]
20	P.H. [REDACTED]	[REDACTED] Prince Rd Kenfig Hill	[REDACTED]
21	A.M. [REDACTED]	[REDACTED] HEOL GACH NORTH CORNELLY	[REDACTED]
22	M.E. [REDACTED]	[REDACTED] MARLAS RD PILE	[REDACTED]
23	K.E. [REDACTED]	[REDACTED] MARLAS RD PILE	[REDACTED]
24	J.H. [REDACTED]	[REDACTED] HALL DRIVE N. CORNELLY	[REDACTED]
25	D.H. [REDACTED]	[REDACTED] HALL DRIVE NORTH CORNELLY	[REDACTED]
26	A.B. [REDACTED]	[REDACTED] MAW Y PIDD BROADLAND	[REDACTED]
27	L.B. [REDACTED]	[REDACTED] Llys Cynffig, Pyle	[REDACTED]
28	C.W. [REDACTED]	[REDACTED] FFORDD P-GICSAWLOS PILE	[REDACTED]

**PETITION TO BRIDGEND COUNTY BOROUGH COUNCIL TO STOP THE  
RELOCATION OF MYNYDD CYNFFIG PRIMARY TO THE MYNYDD  
CYNFFIG COMPREHENSIVE SITE**

We, the undersigned: a collective group of Parents, Guardians, Pupils, Residents and concerned members of the Kenfig Hill community, object to the proposal to relocate Mynydd Cynffig Primary to the Mynydd Cynffig Comprehensive School Site.

We call upon the council to:

1. Reject this proposed plan.
2. Re-Investigate the Junior School site as the proposed site for the new school - looking further into the cost of countering the Transportation issues.
3. If plans for the junior site are not financially realistic at this time, leave the schools alone until a time that this can be reviewed in the future.
4. Fully consult with local residents on any future proposals; allowing adequate time for meetings, consultations and objections to be raised.

	Name	Address - specifics not required e.g. Commercial St, Kenfig Hill	Signature
1	[Redacted]	SCHOOL RD KENFIG HILL	[Redacted]
2	[Redacted]	EAST AVE, KENFIG HILL	[Redacted]
3	[Redacted]	School RD KENFIG HILL	[Redacted]
4	[Redacted]	School RD KENFIG HILL	[Redacted]
5	[Redacted]	School RD KENFIG HILL	[Redacted]
6	[Redacted]	East ave Kenfig Hill	[Redacted]
7	[Redacted]	VICTORIA RD K/HILL	[Redacted]
8	[Redacted]	MEOL-Y-Berllan	[Redacted]
9	[Redacted]	Simpsons way	[Redacted]
10	[Redacted]	Pulleatts Pyle St	[Redacted]
	[Redacted]	Aeft goch Road Kenfig Hill	[Redacted]
	[Redacted]	Ffordd y Mynydd	[Redacted]

11	P. [REDACTED] C. [REDACTED]	ARBION PLACE, KENFIC HILL	[REDACTED]
12			
13			
14			
15			
16			
17			
18			
19			
20			
21			
22			
23			
24			
25			
26			
27			
28			



**PETITION TO BRIDGEND COUNTY BOROUGH COUNCIL TO STOP THE  
RELOCATION OF MYNYDD CYNFFIG PRIMARY TO THE MYNYDD  
CYNFFIG COMPREHENSIVE SITE**

We, the undersigned: a collective group of Parents, Guardians, Pupils, Residents and concerned members of the Kenfig Hill community, object to the proposal to relocate Mynydd Cynffig Primary to the Mynydd Cynffig Comprehensive School Site.

We call upon the council to:

1. Reject this proposed plan.
2. Re-Investigate the Junior School site as the proposed site for the new school - looking further into the cost of countering the Transportation issues.
3. If plans for the junior site are not financially realistic at this time, leave the schools alone until a time that this can be reviewed in the future.
4. Fully consult with local residents on any future proposals; allowing adequate time for meetings, consultations and objections to be raised.

	Name	Address - specifics not required e.g. Commercial St, Kenfig Hill	Signature
1	K [REDACTED]	[REDACTED] Caer Wetrall	[REDACTED]
2	J.G [REDACTED]	[REDACTED] yr threolae.	[REDACTED]
3	J.L [REDACTED]	[REDACTED], cae wetrall	[REDACTED]
4	J.L [REDACTED]	[REDACTED], cae wetrall	[REDACTED]
5	I.A [REDACTED]	[REDACTED] cae wetrall	[REDACTED]
6	E.F [REDACTED]	[REDACTED] cae wetrall	[REDACTED]
7	R.S [REDACTED]	[REDACTED] CAER WETRAL.	[REDACTED]
8	M.S [REDACTED]	[REDACTED] CAER WETRAL	[REDACTED]
9	R.S [REDACTED]	[REDACTED] CAER WETRAL	[REDACTED]
10	B [REDACTED]	[REDACTED] Lon y canadon	[REDACTED]

*[Faint, illegible text on the left side of the page, possibly bleed-through from the reverse side.]*

*[Faint, illegible text on the right side of the page, possibly bleed-through from the reverse side.]*

**PETITION TO BRIDGEND COUNTY BOROUGH COUNCIL TO STOP THE  
RELOCATION OF MYNYDD CYNFFIG PRIMARY TO THE MYNYDD  
CYNFFIG COMPREHENSIVE SITE**

We, the undersigned: a collective group of Parents, Guardians, Pupils, Residents and concerned members of the Kenfig Hill community, object to the proposal to relocate Mynydd Cynffig Primary to the Mynydd Cynffig Comprehensive School Site.

We call upon the council to:

1. Reject this proposed plan.
2. Re-Investigate the Junior School site as the proposed site for the new school - looking further into the cost of countering the Transportation issues.
3. If plans for the junior site are not financially realistic at this time, leave the schools alone until a time that this can be reviewed in the future.
4. Fully consult with local residents on any future proposals; allowing adequate time for meetings, consultations and objections to be raised.

	Name	Address - specifics not required e.g. Commercial St, Kenfig Hill	Signature
1	M. J.	Commercial St, Kenfig Hill	[Redacted]
2	K. B.	Hed Shon CEFN	[Redacted]
3	G.B.	Hed Shon Cefn	[Redacted]
4	M. W.	Caer Wetrall K/H	[Redacted]
5	M. M.	Park Street	[Redacted]
6			[Redacted]
7			
8			
9			
10			

1000

1000

1000

1000

1000

1000

1000

1000

1000

1000

1000

1000

**PETITION TO BRIDGEND COUNTY BOROUGH COUNCIL TO STOP THE  
RELOCATION OF MYNYDD CYNFFIG PRIMARY TO THE MYNYDD  
CYNFFIG COMPREHENSIVE SITE**

We, the undersigned: a collective group of Parents, Guardians, Pupils, Residents and concerned members of the Kenfig Hill community, object to the proposal to relocate Mynydd Cynffig Primary to the Mynydd Cynffig Comprehensive School Site.

We call upon the council to:

1. Reject this proposed plan.
2. Re-investigate the Junior School site as the proposed site for the new school - looking further into the cost of countering the Transportation issues.
3. If plans for the junior site are not financially realistic at this time, leave the schools alone until a time that this can be reviewed in the future.
4. Fully consult with local residents on any future proposals; allowing adequate time for meetings, consultations and objections to be raised.

	Name	Address - specifics not required e.g. Commercial St, Kenfig Hill	Signature
1	[Redacted]	South View	[Redacted]
2	L.W.J. [Redacted]	EVANST K/H	[Redacted]
3	C.J. [Redacted]	WEST AVENUE, CEFN CRIBUR	[Redacted]
4	P.J. [Redacted]	Bryndu Rd K-H	[Redacted]
5	J.J. [Redacted]	Bryndu Rd K-H	[Redacted]
6	R.H. [Redacted]	TRE DEWEN KENFIG HILL	[Redacted]
7	K.F. [Redacted]	East Avenue K-Hill	[Redacted]
8	J.E. [Redacted]	East Avenue Kenfig Hill	[Redacted]
9	L.N. [Redacted]	SCHOOL ROAD	[Redacted]
10			

*[The text in this section is extremely faint and illegible due to low contrast and poor scan quality. It appears to be a list or series of entries, possibly names or identifiers, arranged in two columns.]*

**PETITION TO BRIDGEND COUNTY BOROUGH COUNCIL TO STOP THE  
RELOCATION OF MYNYDD CYNFFIG PRIMARY TO THE MYNYDD  
CYNFFIG COMPREHENSIVE SITE**

We, the undersigned: a collective group of Parents, Guardians, Pupils, Residents and concerned members of the Kenfig Hill community, object to the proposal to relocate Mynydd Cynffig Primary to the Mynydd Cynffig Comprehensive School Site.

We call upon the council to:

1. Reject this proposed plan.
2. Re-Investigate the Junior School site as the proposed site for the new school - looking further into the cost of countering the Transportation issues.
3. If plans for the junior site are not financially realistic at this time, leave the schools alone until a time that this can be reviewed in the future.
4. Fully consult with local residents on any future proposals; allowing adequate time for meetings, consultations and objections to be raised.

	Name	Address - specifics not required e.g. Commercial St, Kenfig Hill	Signature
1	A [redacted] E [redacted]	[redacted] COMMERCIAL STREET	[redacted]
2	H [redacted] H [redacted]	AVONNE'S FLOUSE Commercial St	[redacted]
3	[redacted] [redacted]	HEEN Llan MC	[redacted]
4	[redacted] E [redacted]	[redacted] COMMERCIAL ST	[redacted]
5	G [redacted] E [redacted]	MOUNTAIN VIEW NORTH CORNELL	[redacted]
6	H [redacted] P [redacted]	Bridge street Kenfig hill	[redacted]
7	[redacted]	[redacted]	[redacted]
8	S [redacted]	Commercial St	[redacted]
9			
10			

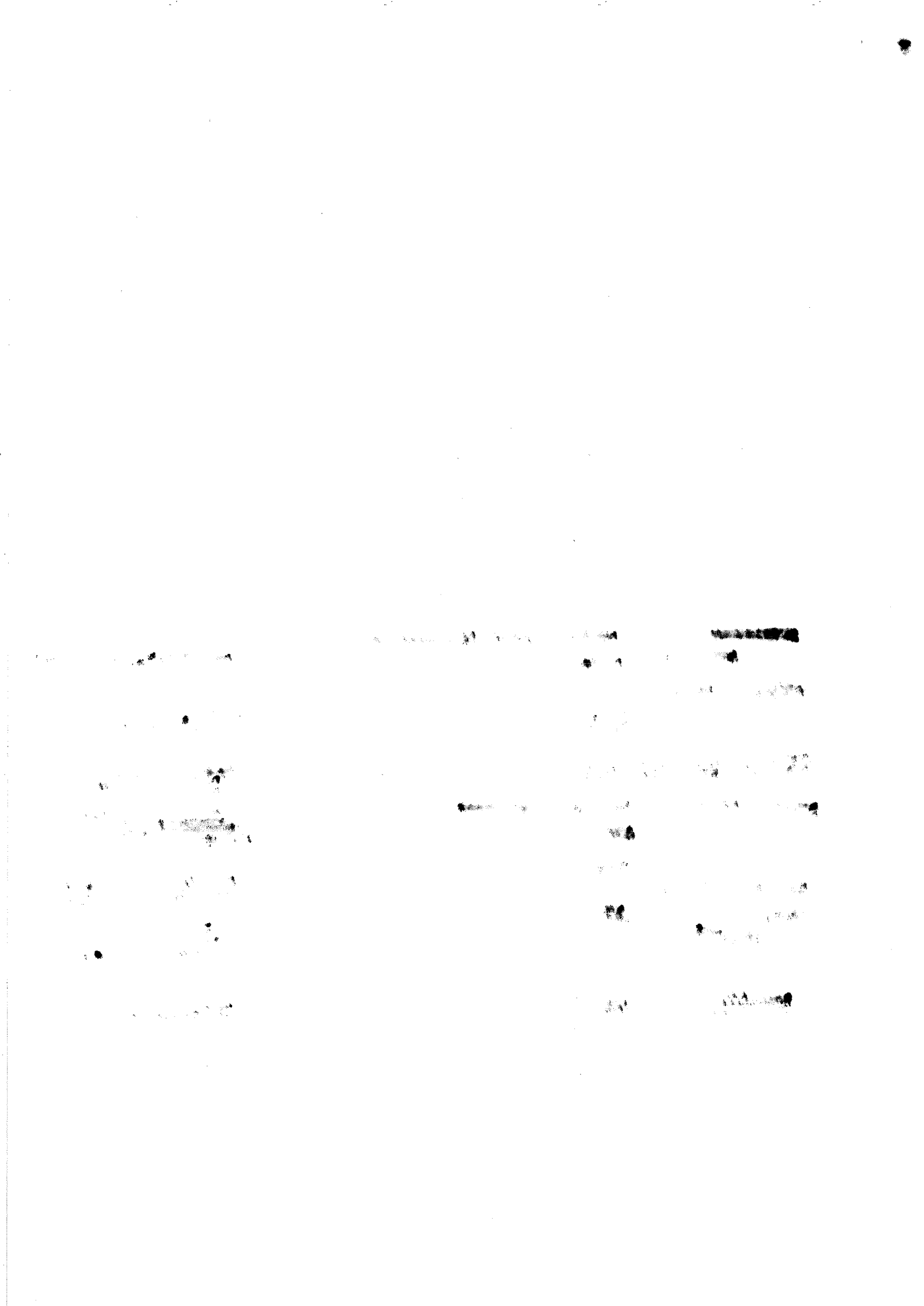



**PETITION TO BRIDGEND COUNTY BOROUGH COUNCIL TO STOP THE  
RELOCATION OF MYNYDD CYNFFIG PRIMARY TO THE MYNYDD  
CYNFFIG COMPREHENSIVE SITE**

We, the undersigned: a collective group of Parents, Guardians, Pupils, Residents and concerned members of the Kenfig Hill community, object to the proposal to relocate Mynydd Cynffig Primary to the Mynydd Cynffig Comprehensive School Site.

We call upon the council to:

1. Reject this proposed plan.
2. Re-Investigate the Junior School site as the proposed site for the new school - looking further into the cost of countering the Transportation issues.
3. If plans for the junior site are not financially realistic at this time, leave the schools alone until a time that this can be reviewed in the future.
4. Fully consult with local residents on any future proposals; allowing adequate time for meetings, consultations and objections to be raised.

	Name	Address - specifics not required e.g. Commercial St, Kenfig Hill	Signature
1	P. [redacted] M. [redacted] Crown Rd Kenfig Hill	Crown Rd Kenfig Hill	[redacted]
2	<del>[redacted]</del>	<del>[redacted]</del>	[redacted]
3	K. B. [redacted]	[redacted] Park Street	[redacted]
4	H. D. [redacted]	[redacted] Park Street	[redacted]
5	S. N. [redacted]	[redacted] Kenfig Mews K. Hill	[redacted]
6	J. [redacted] H. [redacted]	[redacted] East Avenue K. Hill	[redacted]
7	N. [redacted] E. [redacted]	[redacted] East Avenue K. Hill	[redacted]
8	K. [redacted] E. [redacted]	[redacted] EAST AVENUE K. Hill	[redacted]
9	J. [redacted] E. [redacted]	[redacted] EAST AVENUE K. Hill	[redacted]
10			[redacted]

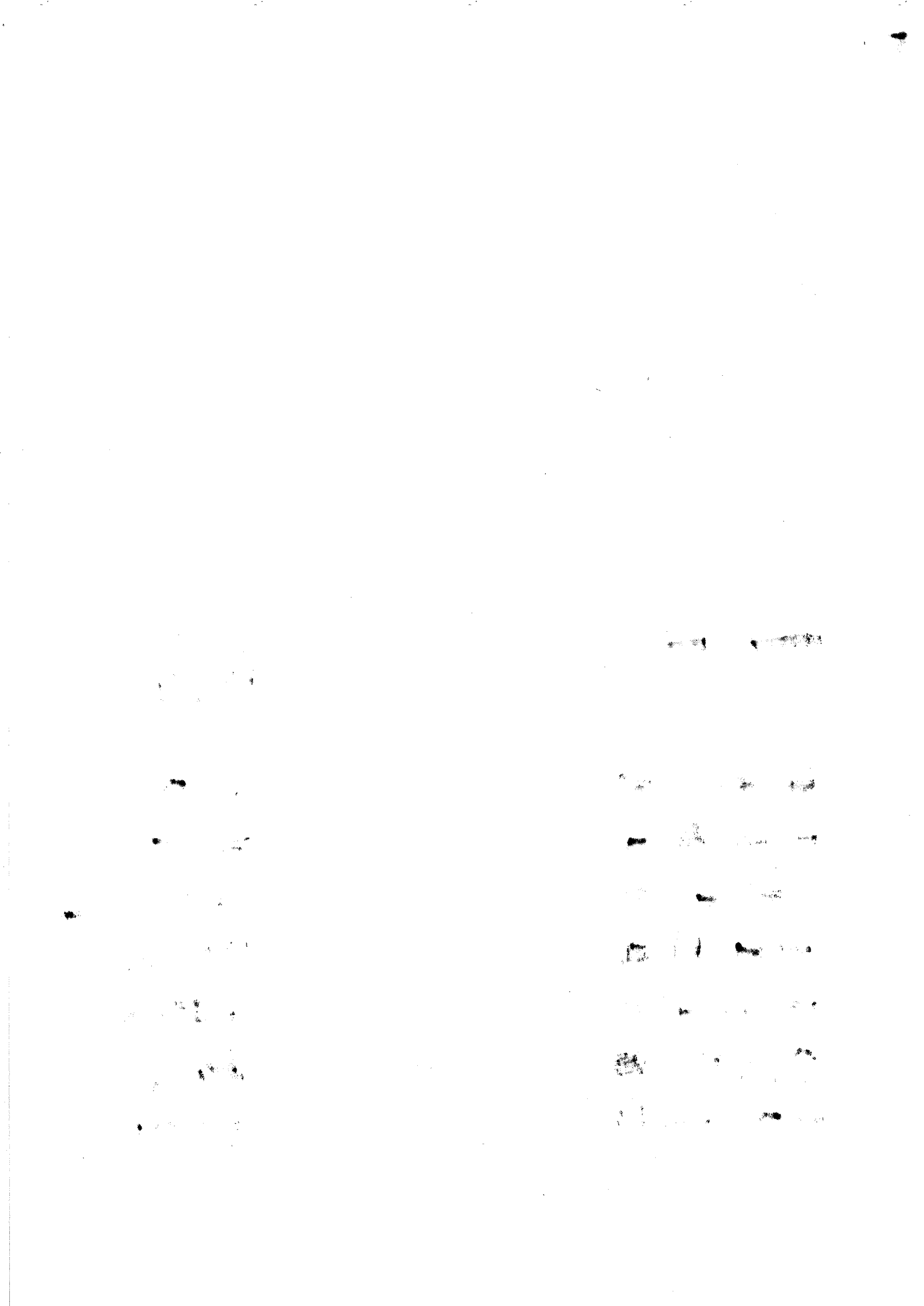

**PETITION TO BRIDGEND COUNTY BOROUGH COUNCIL TO STOP THE  
RELOCATION OF MYNYDD CYNFFIG PRIMARY TO THE MYNYDD  
CYNFFIG COMPREHENSIVE SITE**

We, the undersigned: a collective group of Parents, Guardians, Pupils, Residents and concerned members of the Kenfig Hill community, object to the proposal to relocate Mynydd Cynffig Primary to the Mynydd Cynffig Comprehensive School Site.

We call upon the council to:

1. Reject this proposed plan.
2. Re-Investigate the Junior School site as the proposed site for the new school - looking further into the cost of countering the Transportation issues.
3. If plans for the junior site are not financially realistic at this time, leave the schools alone until a time that this can be reviewed in the future.
4. Fully consult with local residents on any future proposals; allowing adequate time for meetings, consultations and objections to be raised.

	Name	Address - specifics not required e.g. Commercial St, Kenfig Hill	Signature
1	A E [REDACTED]	[REDACTED] Pwll y garth ST K. Hill	[REDACTED]
2	G E [REDACTED]	[REDACTED] Pwll y garth ST K. Hill	[REDACTED]
3	C E [REDACTED]	[REDACTED] Green Circle Pyle	[REDACTED]
4	[REDACTED]	[REDACTED] Green Circle Pyle	[REDACTED]
5			
6			
7			
8			
9			
10			



**PETITION TO BRIDGEND COUNTY BOROUGH COUNCIL TO STOP THE  
RELOCATION OF MYNYDD CYNFFIG PRIMARY TO THE MYNYDD  
CYNFFIG COMPREHENSIVE SITE**

We, the undersigned: a collective group of Parents, Guardians, Pupils, Residents and concerned members of the Kenfig Hill community, object to the proposal to relocate Mynydd Cynffig Primary to the Mynydd Cynffig Comprehensive School Site.

We call upon the council to:

1. Reject this proposed plan.
2. Re-Investigate the Junior School site as the proposed site for the new school - looking further into the cost of countering the Transportation issues.
3. If plans for the junior site are not financially realistic at this time, leave the schools alone until a time that this can be reviewed in the future.
4. Fully consult with local residents on any future proposals; allowing adequate time for meetings, consultations and objections to be raised.

	Name	Address - specifics not required e.g. Commercial St, Kenfig Hill	Signature
1	[REDACTED]	Prsgan St Kenfig Hill	[REDACTED]
2	[REDACTED]	Ffordd yr Eglwys	[REDACTED]
3	[REDACTED]	Cefn Cnwr	[REDACTED]
4	[REDACTED]	Ffordd yr Eglwys, North Comely	[REDACTED]
5	[REDACTED]	Clos-y-Capel North Comely	[REDACTED]
6	[REDACTED]	Birch Walk, Porthcawl	[REDACTED]
7	[REDACTED]	Paric Street K Hill	[REDACTED]
8	[REDACTED]	Slittle station road	[REDACTED]
9			
10			

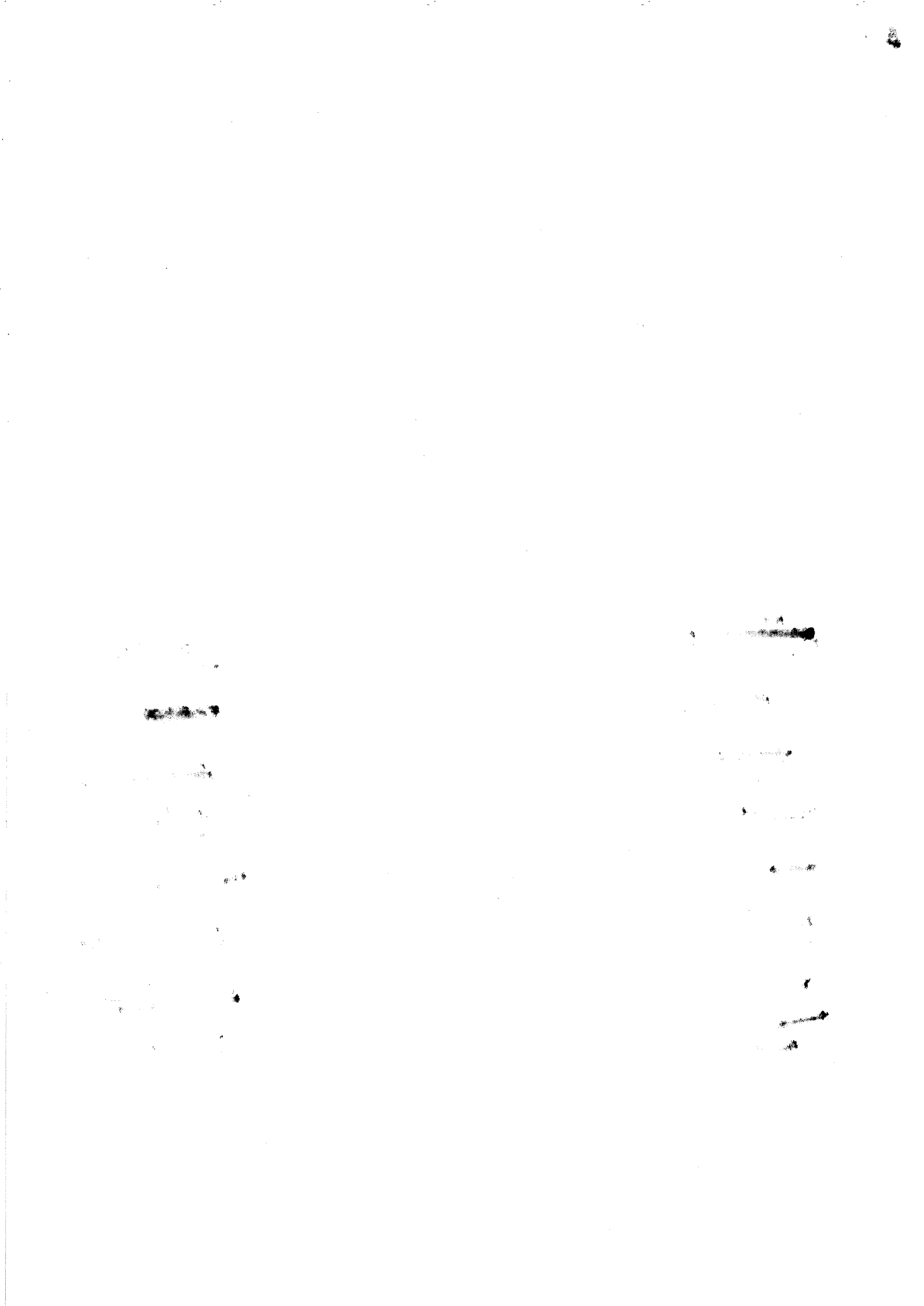

PETITION TO BRIDGEND COUNTY BOROUGH COUNCIL TO STOP THE  
RELOCATION OF MYNYDD CYNFFIG PRIMARY TO THE MYNYDD  
CYNFFIG COMPREHENSIVE SITE

We, the undersigned: a collective group of Parents, Guardians, Pupils, Residents and concerned members of the Kenfig Hill community, object to the proposal to relocate Mynydd Cynffig Primary to the Mynydd Cynffig Comprehensive School Site.

We call upon the council to:

1. Reject this proposed plan.
2. Re-investigate the Junior School site as the proposed site for the new school - looking further into the cost of countering the Transportation issues.
3. If plans for the junior site are not financially realistic at this time, leave the schools alone until a time that this can be reviewed in the future.
4. Fully consult with local residents on any future proposals; allowing adequate time for meetings, consultations and objections to be raised.

	Name	Address - specifics not required e.g. Commercial St, Kenfig Hill	Signature
1	[REDACTED]	BRIDGE STREET	[REDACTED]
2	[REDACTED]	BRIDGE STREET	[REDACTED]
3	[REDACTED]	pisgah	[REDACTED]
4	[REDACTED]	pisgah	[REDACTED]
5	[REDACTED]	Park Street	[REDACTED]
6	D.W. [REDACTED]	Bridge street	[REDACTED]
7	R.B. [REDACTED]	Bridge St	[REDACTED]
8	T.E. [REDACTED]	Bower St	[REDACTED]
9	S.E. [REDACTED]	Bower St	[REDACTED]
10	L.E. [REDACTED]	HEADLANDS	[REDACTED]

11	CG [REDACTED]	[REDACTED] Meod. land	[REDACTED]
12	DB [REDACTED]	[REDACTED] Pwlllygath St	[REDACTED]
13	LW [REDACTED]	[REDACTED] Pwlllygath St	[REDACTED]
14	L-E [REDACTED]	[REDACTED] MAES LLAN	[REDACTED]
15	D [REDACTED] O [REDACTED]	[REDACTED] Bridge St	[REDACTED]
16	A [REDACTED]	[REDACTED] Caer Webral	[REDACTED]
17	E D [REDACTED]	[REDACTED] North Ave	[REDACTED]
18	T.H.J [REDACTED]	[REDACTED] maes yr ysgol	[REDACTED]
19	K L [REDACTED]	[REDACTED] TYTALWYR	[REDACTED]
20	M [REDACTED]	[REDACTED] South View	[REDACTED]
21	G J [REDACTED]	[REDACTED] MEADOW AVE	[REDACTED]
22	D.V. [REDACTED]	[REDACTED] WAUW BANT ROAD	[REDACTED]
23	A H [REDACTED]	[REDACTED] Swn y Adornw	[REDACTED]
24	M [REDACTED]	[REDACTED] Pisgah Street KH	[REDACTED]
25	S.E. [REDACTED]	[REDACTED] MEADOW AVE. K.W.U.	[REDACTED]
26	A.S. [REDACTED]	[REDACTED] Pisgah Street	[REDACTED]
27	R.S. [REDACTED]	[REDACTED] [REDACTED] Jr. hoda	[REDACTED]
28	G.S. [REDACTED]	[REDACTED] Tre derwyn	[REDACTED]
29	R.E. [REDACTED]	[REDACTED] pwlllygath	[REDACTED]
30	W.L. [REDACTED]	[REDACTED] cefn Road	[REDACTED]



# PETITION TO BRIDGEND COUNTY BOROUGH COUNCIL TO STOP THE RELOCATION OF MYNYDD CYNFFIG PRIMARY TO THE MYNYDD CYNFFIG COMPREHENSIVE SITE

We, the undersigned: a collective group of Parents, Guardians, Pupils, Residents and concerned members of the Kenfig Hill community, object to the proposal to relocate Mynydd Cynffig Primary to the Mynydd Cynffig Comprehensive School Site.

We call upon the council to:

1. Reject this proposed plan.
2. Re-Investigate the Junior School site as the proposed site for the new school - looking further into the cost of countering the Transportation issues.
3. If plans for the junior site are not financially realistic at this time, leave the schools alone until a time that this can be reviewed in the future.
4. Fully consult with local residents on any future proposals; allowing adequate time for meetings, consultations and objections to be raised.

	Name	Address - specifics not required e.g. Commercial St, Kenfig Hill	Signature
1	CJ [REDACTED]	[REDACTED] TRAFALGAR KENFIG HILL	[REDACTED]
2	I. B. [REDACTED]	[REDACTED] PENRYN	[REDACTED]
3	SR [REDACTED]	[REDACTED] BELVEDERE AVE CARMARTHEN	[REDACTED]
4	GT [REDACTED]	[REDACTED] PENRYN PLAY KENFIG HILL	[REDACTED]
5	G [REDACTED]	[REDACTED] South View, K Hill	[REDACTED]
6	R.L.D. [REDACTED]	[REDACTED] Southview K/Hill	[REDACTED]
7	J.M. [REDACTED]	[REDACTED] High St K/H	[REDACTED]
8	L.G. [REDACTED]	[REDACTED] Bridge Street	[REDACTED]
9	J.T. [REDACTED]	[REDACTED] WOODLANDS PARK	[REDACTED]
10	A.M. [REDACTED]	[REDACTED] Wain Bank road K/H	[REDACTED]

11	L P [REDACTED]	TRE NEWYDD, KENFIG Hill	[REDACTED]
12	G H [REDACTED]	[REDACTED] COMMERCIAL STREET KENFIG HILL	[REDACTED]
13	M A [REDACTED]	[REDACTED] THE RAINBOW LE	[REDACTED]
14	J M [REDACTED]		[REDACTED]
15	C M [REDACTED]		[REDACTED]
16	J R [REDACTED]	K Hill	[REDACTED]
17	J B [REDACTED]	[REDACTED] Pyle inn way Pyle	[REDACTED]
18	W [REDACTED]	[REDACTED] Woodlands Park K/Hill	[REDACTED]
19	J [REDACTED]	[REDACTED] Bridge Street	[REDACTED]
20	B D [REDACTED]	[REDACTED] CRIBBON SOURCE	[REDACTED]
21	J L [REDACTED]	[REDACTED] YR LEONARD	[REDACTED]
22	M D [REDACTED]	PARK STREET, Kenfig Hill.	[REDACTED]
23	N P [REDACTED]	[REDACTED] Newlands Close	[REDACTED]
24	N F [REDACTED]	[REDACTED] LIND STREET, kenfig	[REDACTED]
25	C S [REDACTED]	[REDACTED] Pyle inn way.	[REDACTED]
26	G B [REDACTED]	[REDACTED] pyle inn way	[REDACTED]
27	J W [REDACTED]	KENFIG HILL	[REDACTED]
28	M B [REDACTED]	Kenfig Hill CE336HA	[REDACTED]

**PETITION TO BRIDGEND COUNTY BOROUGH COUNCIL TO STOP THE  
RELOCATION OF MYNYDD CYNFFIG PRIMARY TO THE MYNYDD  
CYNFFIG COMPREHENSIVE SITE**

We, the undersigned: a collective group of Parents, Guardians, Pupils, Residents and concerned members of the Kenfig Hill community, object to the proposal to relocate Mynydd Cynffig Primary to the Mynydd Cynffig Comprehensive School Site.

We call upon the council to:

1. Reject this proposed plan.
2. Re-Investigate the Junior School site as the proposed site for the new school - looking further into the cost of countering the Transportation issues.
3. If plans for the junior site are not financially realistic at this time, leave the schools alone until a time that this can be reviewed in the future.
4. Fully consult with local residents on any future proposals; allowing adequate time for meetings, consultations and objections to be raised.

	Name	Address - specifics not required e.g. Commercial St, Kenfig Hill	Signature
1	[Redacted]	STYR Hendre, Kenfig Hill	[Redacted]
2	[Redacted]	berdeu Kenfig Hill	[Redacted]
3	[Redacted]	Nicholia Ave Portncawl	[Redacted]
4	[Redacted]	PcA talbot	[Redacted]
5	[Redacted]	SILURIAN WAY, Kenfig Hill CF33 6AQ	[Redacted]
6	[Redacted]	PICTON STREET	[Redacted]
7	[Redacted]	" "	[Redacted]
8	[Redacted]	Kenfig Hill	[Redacted]
9	[Redacted]	Kenfig Hill	[Redacted]
10	[Redacted]	Yr Hendre	[Redacted]



Handwritten mark or signature in the top right corner.

11	A [REDACTED] W [REDACTED] H [REDACTED]	[REDACTED] Tredersden, Kenfig Hill [REDACTED]	[REDACTED]
12	N [REDACTED] H [REDACTED]	[REDACTED] Tredersden, Kenfig Hill [REDACTED]	[REDACTED]
13	R [REDACTED] W [REDACTED]	[REDACTED] PYLE INN WAY PYLE [REDACTED]	[REDACTED]
14	[REDACTED] D. L. [REDACTED]	[REDACTED] BRYN ONDGEN KENFIG HILL	[REDACTED]
15	J [REDACTED] E [REDACTED]	[REDACTED] CROFT COCH RD KENFIG, WNR	[REDACTED]
16	[REDACTED] [REDACTED]	[REDACTED] Sunny Bank PYLE	[REDACTED]
17	J [REDACTED] E [REDACTED]	[REDACTED] Ton view, Kenfig Hill [REDACTED]	[REDACTED]
18			
19			
20			
21			
22			
23			
24			
25			
26			
27			
28			

**PETITION TO BRIDGEND COUNTY BOROUGH COUNCIL TO STOP THE  
RELOCATION OF MYNYDD CYNFFIG PRIMARY TO THE MYNYDD  
CYNFFIG COMPREHENSIVE SITE**

We, the undersigned: a collective group of Parents, Guardians, Pupils, Residents and concerned members of the Kenfig Hill community, object to the proposal to relocate Mynydd Cynffig Primary to the Mynydd Cynffig Comprehensive School Site.

We call upon the council to:

1. ~~Reject~~ this proposed plan.
2. Re-Investigate the Junior School site as the proposed site for the new school - looking further into the cost of countering the Transportation issues.
3. If plans for the junior site are not financially realistic at this time, leave the schools alone until a time that this can be reviewed in the future.
4. Fully consult with local residents on any future proposals; allowing adequate time for meetings, consultations and objections to be raised.

	Name	Address - specifics not required e.g. Commercial St, Kenfig Hill	Signature
1	J. J. [REDACTED]	5A, VICTORIA RD K/H.	[REDACTED]
2	G.D. [REDACTED]	BOWER ST K/HILL	[REDACTED]
3	R.T. [REDACTED]	[REDACTED] MARGAM ROW K/HILL	[REDACTED]
4	J.A. [REDACTED]	Baiden Ave K.Hill	[REDACTED]
5	T.F. [REDACTED]	CF334HS	[REDACTED]
6	L.J. [REDACTED]	CF33 6LR	[REDACTED]
7	DMS [REDACTED]	CF336FB	[REDACTED]
8	D.R. [REDACTED]	CF33 6LP	[REDACTED]
9	R.E. [REDACTED]	CF33 6ET	[REDACTED]
10	P.D. [REDACTED]	CF336HA	[REDACTED]

11	P f [REDACTED]	CF336HG	[REDACTED]
12	H J [REDACTED]	CF336ER	[REDACTED]
13	N J [REDACTED]	CF336NE	[REDACTED]
14	G S [REDACTED]	CF336DU	[REDACTED]
15	J D [REDACTED]	CF320BW ( )	[REDACTED]
16	C [REDACTED] B [REDACTED]	CF336 ( )	[REDACTED]
17	D. H [REDACTED]	CF336NS	[REDACTED]
18			
19			
20			
21			
22			
23			
24			
25			
26			
27			
28			

# PETITION TO BRIDGEND COUNTY BOROUGH COUNCIL TO STOP THE RELOCATION OF MYNYDD CYNFFIG PRIMARY TO THE MYNYDD CYNFFIG COMPREHENSIVE SITE

We, the undersigned: a collective group of Parents, Guardians, Pupils, Residents and concerned members of the Kenfig Hill community, object to the proposal to relocate Mynydd Cynffig Primary to the Mynydd Cynffig Comprehensive School Site.

We call upon the council to:

1. Reject this proposed plan.
2. Re-investigate the Junior School site as the proposed site for the new school - looking further into the cost of countering the Transportation issues.
3. If plans for the junior site are not financially realistic at this time, leave the schools alone until a time that this can be reviewed in the future.
4. Fully consult with local residents on any future proposals; allowing adequate time for meetings, consultations and objections to be raised.

	Name	Address - specifics not required e.g. Commercial St, Kenfig Hill	Signature
1	A. S.	CERN RD, CERN CRIBWR	[Redacted]
2	E. S.	" " "	[Redacted]
3	J. M. P.	EVANS ST, KENFIG HILL	[Redacted]
4	E. G. P.	" " " "	[Redacted]
5	A. D.	PWLLYGRATH ST KENFIG HILL	[Redacted]
6	N. M.	Nant-y-Wnwl Morgan Valley	[Redacted]
7	T.	ROYAL OAK STATION RD, HILL	[Redacted]
8	N. R.	" " "	[Redacted]
9	A. B.	Cefn Cynan	[Redacted]
10	A. B.	EVANS STREET, KENFIG HILL.	[Redacted]

11	K [REDACTED] C [REDACTED]	Evans Street, Kenfig Hill	[REDACTED]
12	J [REDACTED] A [REDACTED]	Evans Street, Kenfig Hill	[REDACTED]
13	R [REDACTED] M [REDACTED]	Pwllheli St	[REDACTED]
14	T [REDACTED] D [REDACTED]	YR HENRIE, KENFIG HILL	[REDACTED]
15	S [REDACTED] A [REDACTED]	Sun Yr adern	[REDACTED]
16	S [REDACTED] S [REDACTED]	Fford y Myrach	[REDACTED]
17	A [REDACTED] L [REDACTED]	Victoria Road Kenfig Hill	[REDACTED]
18	A [REDACTED] L [REDACTED]	✓	[REDACTED]
19	P [REDACTED] L [REDACTED]	✓	[REDACTED]
20	C [REDACTED] L [REDACTED]	Victoria Road KENFIG HILL	[REDACTED]
21	B [REDACTED] C [REDACTED]	PWLL YUATH STREET KENFIG HILL	[REDACTED]
22	C [REDACTED] A [REDACTED]	PICTON STREET KENFIG HILL	[REDACTED]
23	R [REDACTED] S [REDACTED]	WOODLAND PARK KENFIG HILL CF33 6DY	[REDACTED]
24	J [REDACTED] F [REDACTED]	EVANS STREET	[REDACTED]
25	[REDACTED]	PRINER ROAD	[REDACTED]
26	[REDACTED]	Oakdale Lodge, Kenfig Hill	[REDACTED]
27			
28			



**PETITION TO BRIDGEND COUNTY BOROUGH COUNCIL TO STOP THE  
RELOCATION OF MYNYDD CYNFFIG PRIMARY TO THE MYNYDD  
CYNFFIG COMPREHENSIVE SITE**

We, the undersigned: a collective group of Parents, Guardians, Pupils, Residents and concerned members of the Kenfig Hill community, object to the proposal to relocate Mynydd Cynffig Primary to the Mynydd Cynffig Comprehensive School Site.

We call upon the council to:

1. Reject this proposed plan.
2. Re-Investigate the Junior School site as the proposed site for the new school - looking further into the cost of countering the Transportation issues.
3. If plans for the junior site are not financially realistic at this time, leave the schools alone until a time that this can be reviewed in the future.
4. Fully consult with local residents on any future proposals; allowing adequate time for meetings, consultations and objections to be raised.

	Name	Address - specifics not required e.g. Commercial St, Kenfig Hill	Signature
1	D [redacted] C [redacted]	[redacted] EVANS street, Kenfig Hill	[redacted]
2	[redacted] S [redacted]	[redacted] Gwelfor Cefn Cefn	[redacted]
3	[redacted] W [redacted]	[redacted] WAUNBANT RD	[redacted]
4	D [redacted] T [redacted]	[redacted] HEADLAND KENFIG HILL	[redacted]
5	B [redacted] M [redacted]	[redacted], NORTH AVE KENFIG HILL	[redacted]
6	T [redacted] T [redacted]	[redacted] Headland Kenfig Hill	[redacted]
7	C [redacted] D [redacted]	[redacted] YRHENDRE	[redacted]
8	M [redacted] B [redacted]	[redacted] Royal oak Kenfig Hill	[redacted]
9	P [redacted] J [redacted]	[redacted] Bryn Llawn K Hill	[redacted]
10	M [redacted] D [redacted]	[redacted] STATION RD - KENFIG HILL	[redacted]

11	P. B.	PISCORST K HILL	[REDACTED]
12	[REDACTED]	NORTH AVE K HILL	[REDACTED]
13	[REDACTED]	BRYNTEE AVE	[REDACTED]
14	[REDACTED]	LINDSEY GDN TW14 8PB	[REDACTED]
15	J V F.	South View	[REDACTED]
16	S. H.	Victoria Road	[REDACTED]
17	J. F. D.	High Street Kenfig Hill	[REDACTED]
18	D. M.	PULLYHILL ST	[REDACTED]
19	[REDACTED]	Dol Nant Debenen	[REDACTED]
20	M. D.	MAES YR YSGOL	[REDACTED]
21	[REDACTED]	Maes Yr Ysgol, K. Hill	[REDACTED]
22	CB	Meadow Ave	[REDACTED]
23	A. D.	BRYN LLAWR	[REDACTED]
24	J. F.	FFORD-Y-COEDWIG	[REDACTED]
25	J. R.	YR Hendre	[REDACTED]
26	S. W.	YR Hendre K Hill	[REDACTED]
27	A. W.	YR Hendre K Hill	[REDACTED]
28	[REDACTED]	YR HENDRE K. HILL	[REDACTED]

LETTER TO BRIDGEND COUNTY BOROUGH COUNCIL TO STOP THE  
 RELOCATION OF MYNYDD CYNFFIG PRIMARY TO THE MYNYDD  
 CYNFFIG COMPREHENSIVE SITE

We, the undersigned: a collective group of Parents, Guardians, Pupils, Residents and concerned members of the Kenfig Hill community, object to the proposal to relocate Mynydd Cynffig Primary to the Mynydd Cynffig Comprehensive School Site.

We call upon the council to:

1. Reject this proposed plan.
2. Re-investigate the Junior School site as the proposed site for the new school - looking further into the cost of countering the Transportation issues.
3. If plans for the junior site are not financially realistic at this time, leave the schools alone until a time that this can be reviewed in the future.
4. Fully consult with local residents on any future proposals; allowing adequate time for meetings, consultations and objections to be raised.

	Name	Address - specifics not required e.g. Commercial St, Kenfig Hill	Signature
1	[Redacted]	Commercial St Kenfig Hill	[Redacted]
2	[Redacted]	Commercial St Kenfig Hill	[Redacted]
3	N.M.L. [Redacted]	Commercial St Kenfig Hill	[Redacted]
4	[Redacted]	Evans St Kenfig Hill	[Redacted]
5	B. J. [Redacted]	Commercial St Kenfig Hill	[Redacted]
6	C.W. [Redacted]	Crown Rd K.H	[Redacted]
7	K.P. [Redacted]	Park Street Kenfig Hill	[Redacted]
8	[Redacted]	Pisgan St R/HALES CF3360U	[Redacted]
9	D. [Redacted]	Commercial St	[Redacted]
10	R. J. [Redacted]	Commercial St Kenfig Hill	[Redacted]

11	A.W. [REDACTED]	[REDACTED] Prince Rd Kenfig Hill	[REDACTED]
12	K.M.B. [REDACTED]	[REDACTED] Tr Hendre, Kenfig Hill	[REDACTED]
13	A.S.H. [REDACTED]	[REDACTED] Tr Hendre, Kenfig Hill	[REDACTED]
14	A.B. [REDACTED]	[REDACTED] SUFFOLK STREET	[REDACTED]
15	P. R. [REDACTED]	[REDACTED] Commercial St.	[REDACTED]
16	A. D. [REDACTED]	[REDACTED] Tyfly Road. Cefn	[REDACTED]
17	P. J. [REDACTED]	[REDACTED] Pisgah St, K Hill	[REDACTED]
18	A. T. [REDACTED]	" " "	[REDACTED]
19	A. T. [REDACTED]	" " "	[REDACTED]
20	S.P. [REDACTED]	Bridge St Kenfig Hill	[REDACTED]
21	R.B. [REDACTED]	Commercial St	[REDACTED]
22	J.B. [REDACTED]	Commercial Street	[REDACTED]
23	A.C. [REDACTED]	Abdroad Pyle	[REDACTED]
24	J.M. [REDACTED]	Crown Road, Kenfig Hill	[REDACTED]
25	L.M. [REDACTED]	[REDACTED] Headlevel Kenfig Hill	[REDACTED]
26	E.S. [REDACTED]	Abbey Road	[REDACTED]
27	R.S. [REDACTED]	[REDACTED] Tr hender	[REDACTED]
28	S.L. [REDACTED]	[REDACTED] Pwll-Garth	[REDACTED]

**PETITION TO BRIDGEND COUNTY BOROUGH COUNCIL TO STOP THE  
RELOCATION OF MYNYDD CYNFFIG PRIMARY TO THE MYNYDD  
CYNFFIG COMPREHENSIVE SITE**

We, the undersigned: a collective group of Parents, Guardians, Pupils, Residents and concerned members of the Kenfig Hill community, object to the proposal to relocate Mynydd Cynffig Primary to the Mynydd Cynffig Comprehensive School Site.

We call upon the council to:

1. Reject this proposed plan.
2. Re-Investigate the Junior School site as the proposed site for the new school - looking further into the cost of countering the Transportation issues.
3. If plans for the junior site are not financially realistic at this time, leave the schools alone until a time that this can be reviewed in the future.
4. Fully consult with local residents on any future proposals; allowing adequate time for meetings, consultations and objections to be raised.

	Name	Address - specifics not required e.g. Commercial St, Kenfig Hill	Signature
1	G [redacted]	Victoria Road, Kenfig Hill Bridgend, [redacted]	[redacted]
2	M [redacted] D [redacted]	HIGH STREET, KENFIG HILL, [redacted]	[redacted]
3	V [redacted] D [redacted]	Victoria Road Kenfig Hill [redacted]	[redacted]
4	B [redacted] D [redacted]	Victoria Road, Kenfig Hill	[redacted]
5	S [redacted] G [redacted]	Vic Rd Hill	[redacted]
6	B [redacted] G [redacted]	[[ [redacted]]	[redacted]
7	V [redacted] D [redacted]	ford y chwawre Kenfig Hill	[redacted]
8	M [redacted] D [redacted]	WOODLANDS PK KENFIG HILL	[redacted]
9	F [redacted] G [redacted]	WOODLANDS PK KENFIG HILL	[redacted]
10	W [redacted] L [redacted]	HIGH ST KENFIG HILL	[redacted]

11	H [redacted] M [redacted]	CROFT GCH RD Kenfig Hill	[redacted]
12	S [redacted] L [redacted]	HIGH ST Kenfig Hill	[redacted]
13	K [redacted] L [redacted]	" " " "	[redacted]
14	E [redacted] L [redacted]	" " " "	[redacted]
15	A [redacted] O [redacted]	mountain View	[redacted]
16	J [redacted] C [redacted]	" " " "	[redacted]
17	A E [redacted]	High Street	[redacted]
18	eft [redacted]	High Street, Kenfig Hill	[redacted]
19	C T [redacted]	" "	[redacted]
20	AR [redacted]	Bower Street	[redacted]
21	L A [redacted]	cribbwr Square	[redacted]
22	C A [redacted]	CRIBBWR SQUARE	[redacted]
23	D P [redacted]	Plas Heddwch	[redacted]
24	BD [redacted]	John Street, Cefn Cribwr	[redacted]
25	A [redacted] O [redacted]	" "	[redacted]
26	DD [redacted]	Cefn Cribwr	[redacted]
27	T J [redacted]	Kenfig Hill	[redacted]
28	S [redacted] J [redacted]	Kenfig hill	[redacted]

**PETITION TO BRIDGEND COUNTY BOROUGH COUNCIL TO STOP THE  
RELOCATION OF MYNYDD CYNFFIG PRIMARY TO THE MYNYDD  
CYNFFIG COMPREHENSIVE SITE**

We, the undersigned: a collective group of Parents, Guardians, Pupils, Residents and concerned members of the Kenfig Hill community, object to the proposal to relocate Mynydd Cynffig Primary to the Mynydd Cynffig Comprehensive School Site.

We call upon the council to:

1. Reject this proposed plan.
2. Re-Investigate the Junior School site as the proposed site for the new school - looking further into the cost of countering the Transportation issues.
3. If plans for the junior site are not financially realistic at this time, leave the schools alone until a time that this can be reviewed in the future.
4. Fully consult with local residents on any future proposals; allowing adequate time for meetings, consultations and objections to be raised.

	Name	Address - specifics not required e.g. Commercial St, Kenfig Hill	Signature
1	R [redacted] C [redacted]	Kenfig Hill	[redacted]
2	G [redacted] H [redacted]	KENFIG HILL	[redacted]
3	A [redacted] J [redacted]	KENFIG HILL	[redacted]
4	S W [redacted]	Pyle	[redacted]
5	A M [redacted]	KENFIG HILL	[redacted]
6	P M [redacted]	KENFIG HILL	[redacted]
7	J [redacted] G [redacted]	Maeo Llan Pyle	[redacted]
8	M G [redacted]	EVANS ST	[redacted]
9	G [redacted] D [redacted]	KENFIG HILL	[redacted]
10	S O [redacted]	KENFIG HILL	[redacted]

11	J [REDACTED] S [REDACTED]	Kenfis Hill	[REDACTED]
12	K [REDACTED] R [REDACTED]	Kenfis Hill	[REDACTED]
13	M. D [REDACTED]	Kenfis Hill	[REDACTED]
14	K [REDACTED] D [REDACTED]	KENFIS HILL	[REDACTED]
15	K [REDACTED] W [REDACTED]	KENFIS HILL	[REDACTED]
16	S [REDACTED] W [REDACTED]	Bryn yr Orsaf North Cornelly	[REDACTED]
17	S [REDACTED]	Cribbar Square	[REDACTED]
18	H [REDACTED] B [REDACTED]	PULLY GATH ST	[REDACTED]
19	W [REDACTED] J [REDACTED]	Pullygath St	[REDACTED]
20	T. H [REDACTED]	Pullygath St	[REDACTED]
21	[REDACTED]	Pullygath St	[REDACTED]
22	[REDACTED]	PICTON STREET K. HILL	[REDACTED]
23	H.M. B [REDACTED]	Picton Street K. Hill	[REDACTED]
24	[REDACTED]	Picton St K. Hill	[REDACTED]
25	N [REDACTED] M [REDACTED]	<del>3, 4</del> Greenacres, South Cornelly	[REDACTED]
26	L [REDACTED] B [REDACTED]	Lewis Place Parthcawl	[REDACTED]
27	H [REDACTED] H [REDACTED]	Cheltenham Terrace, Bridgend	[REDACTED]
28	B [REDACTED] W [REDACTED]	KENFIS HILL	[REDACTED]



**PETITION TO BRIDGEND COUNTY BOROUGH COUNCIL TO STOP THE  
RELOCATION OF MYNYDD CYNFFIG PRIMARY TO THE MYNYDD  
CYNFFIG COMPREHENSIVE SITE**

We, the undersigned: a collective group of Parents, Guardians, Pupils, Residents and concerned members of the Kenfig Hill community, object to the proposal to relocate Mynydd Cynffig Primary to the Mynydd Cynffig Comprehensive School Site.

We call upon the council to:

1. Reject this proposed plan.
2. Re-investigate the Junior School site as the proposed site for the new school - looking further into the cost of countering the Transportation issues.
3. If plans for the junior site are not financially realistic at this time, leave the schools alone until a time that this can be reviewed in the future.
4. Fully consult with local residents on any future proposals; allowing adequate time for meetings, consultations and objections to be raised.

	Name	Address - specifics not required e.g. Commercial St, Kenfig Hill	Signature
1	A. J.	Bryn llawen K.Hill	[Redacted]
2	P. J.	Bryn llawen Kenfig Hill	[Redacted]
3	O. D.	Hall Close, North Cornelly	[Redacted]
4	D. G.	Caer Webral K Hill	[Redacted]
5	D. J.	[Redacted] Hydew Portland	[Redacted]
6	J. W.	Caer webral Hill	[Redacted]
7	L. a.	[Redacted] Hy cued verch	[Redacted]
8	J. T.	laing Street	[Redacted]
9	D. U.	CAER WEIRAL	[Redacted]
10	T. L.	OAKFIELD TERRACE NANTYMOEL	[Redacted]

11	L [REDACTED] U [REDACTED]	■ OAKFIELD TERRACE NANTYMOEL	[REDACTED]
12	R [REDACTED] E [REDACTED]	■ Caer wetrall Kerfig Hill	[REDACTED]
13	R [REDACTED] E [REDACTED]	■ Caer wetrall Kerfig Hill	[REDACTED]
14	D [REDACTED] E [REDACTED]	■ Beach RD Pyle	[REDACTED]
15	A [REDACTED] E [REDACTED]	■ Beach RD Pyle	[REDACTED]
16	M [REDACTED] K [REDACTED]	■ Heol fach N. Connelly	[REDACTED]
17	L [REDACTED] K [REDACTED]	"	[REDACTED]
18	K [REDACTED] K [REDACTED]	"	[REDACTED]
19	B [REDACTED] G [REDACTED]	"	[REDACTED]
20	C [REDACTED] W [REDACTED]	■ Brynny Orast	[REDACTED]
21	E [REDACTED] W [REDACTED]	"	[REDACTED]
22	K [REDACTED] T [REDACTED]	■ CAER WETRALL K. Hill	[REDACTED]
23	P [REDACTED] P [REDACTED]	■ Caerwetrall. K. Hill	[REDACTED]
24	E. H [REDACTED]	■ Caer wetrall K. Hill	[REDACTED]
25	G. H [REDACTED]	■ Ffordd y mynach pyle	[REDACTED]
26	S. W [REDACTED]	■ Caer wetrall K. Hill	[REDACTED]
27	S. G [REDACTED]	■ Yr Iden der. K. Hill	[REDACTED]
28	P [REDACTED]	■ Caer wetrall	[REDACTED]

**PETITION TO BRIDGEND COUNTY BOROUGH COUNCIL TO STOP THE  
RELOCATION OF MYNYDD CYNFFIG PRIMARY TO THE MYNYDD  
CYNFFIG COMPREHENSIVE SITE**

We, the undersigned: a collective group of Parents, Guardians, Pupils, Residents and concerned members of the Kenfig Hill community, object to the proposal to relocate Mynydd Cynffig Primary to the Mynydd Cynffig Comprehensive School Site:

We call upon the council to:

1. Reject this proposed plan.
2. Re-Investigate the Junior School site as the proposed site for the new school - looking further into the cost of countering the Transportation issues.
3. If plans for the junior site are not financially realistic at this time, leave the schools alone until a time that this can be reviewed in the future.
4. Fully consult with local residents on any future proposals; allowing adequate time for meetings, consultations and objections to be raised.

	Name	Address - specifics not required e.g. Commercial St, Kenfig Hill	Signature
1	C [redacted]	Kenfig Hill	[redacted]
2	K [redacted] W [redacted]	Tredewen, Kenfig Hill	[redacted]
3	K [redacted] D [redacted]	Penryn, Kenfig	[redacted]
4	L.A. [redacted]	North Avenue	[redacted]
5	J.B. [redacted]	Afordd y chwarel	[redacted]
6	S.E. [redacted]	Pwllggarth ST	[redacted]
7	S.T. [redacted]	NEW ROAD	[redacted]
8	D.D. [redacted]	yr hendre	[redacted]
9	A [redacted] G [redacted]	monah place	[redacted]
10	C [redacted] W [redacted]	Meadow Avenue	[redacted]

11	[REDACTED]	Station Rd K. Hill	[REDACTED]
12	[REDACTED]	Prince Road	[REDACTED]
13	[REDACTED]	Bower Street	[REDACTED]
14	[REDACTED]	Victoria Road Kenfig Hill	[REDACTED]
15	[REDACTED]	Afordd y Chwarel	[REDACTED]
16	[REDACTED]	Commercial Street	[REDACTED]
17	[REDACTED]	Piston Street	[REDACTED]
18	[REDACTED]	MAES LLAN	[REDACTED]
19	[REDACTED]	" " "	[REDACTED]
20	[REDACTED]	Commercial St. K. Hill	[REDACTED]
21	[REDACTED]	Pistol St Kenfig Hill	[REDACTED]
22	[REDACTED]	High Street Kenfig Hill	[REDACTED]
23	[REDACTED]	Tykalwyn Ave. Kenfig Hill	[REDACTED]
24	[REDACTED]	Pwllbygach St Kenfig Hill	[REDACTED]
25	[REDACTED]	Pwllbygach St Kenfig Hill	[REDACTED]
26	[REDACTED]	[REDACTED] KENFIG HILL BRIDGEND	[REDACTED]
27	[REDACTED]	PRINCE ROAD KENFIG BRIDGEND	[REDACTED]
28	[REDACTED]	PRINCE ROAD. KENFIG HILL	[REDACTED]

**PETITION TO BRIDGEND COUNTY BOROUGH COUNCIL TO STOP THE  
RELOCATION OF MYNYDD CYNFFIG PRIMARY TO THE MYNYDD  
CYNFFIG COMPREHENSIVE SITE**

We, the undersigned: a collective group of Parents, Guardians, Pupils, Residents and concerned members of the Kenfig Hill community, object to the proposal to relocate Mynydd Cynffig Primary to the Mynydd Cynffig Comprehensive School Site.

We call upon the council to:

1. Reject this proposed plan.
2. Re-Investigate the Junior School site as the proposed site for the new school - looking further into the cost of countering the Transportation issues.
3. If plans for the junior site are not financially realistic at this time, leave the schools alone until a time that this can be reviewed in the future.
4. Fully consult with local residents on any future proposals; allowing adequate time for meetings, consultations and objections to be raised.

	Name	Address - specifics not required e.g. Commercial St, Kenfig Hill	Signature
1	[Redacted]	Sunny bank Pyle	[Redacted]
2	[Redacted]	P2E-1 MW WAY	[Redacted]
3	[Redacted]	PICTON ST, Kenfig Hill	[Redacted]
4	[Redacted]	[Redacted], High St. Kenfig Hill.	[Redacted]
5	[Redacted]	[Redacted], Pwllcath St. K. Hill.	[Redacted]
6	[Redacted]	SILURIAN WAY K. HILL	[Redacted]
7	[Redacted]	PRINCE Rd K Hill	[Redacted]
8	[Redacted]	[Redacted], SOUTH VIEW K. HILL	[Redacted]
9	[Redacted]	[Redacted] Pwllcath ST K. Hill	[Redacted]
10	[Redacted]	[Redacted] COMMERCIAL ST K. HILL	[Redacted]

11	E [REDACTED] V [REDACTED]	CWORT ANSON FORT	[REDACTED]
12	A [REDACTED]	CWORT ANSON FORT	[REDACTED]
13	E H [REDACTED]	PRINCE ROAD K.H.	[REDACTED]
14	A [REDACTED] T [REDACTED]	NATHAN ROAD KENFIA HILL	[REDACTED]
15	A E Y [REDACTED]	TOWN VIEW	[REDACTED]
16	T [REDACTED] D [REDACTED]	MARGAN ROAD K.H.	[REDACTED]
17	P A W [REDACTED]	WOODLAND PARK, (KENSINGTON HILL)	[REDACTED]
18	A L [REDACTED]	HEOL CAMBRENSIS	[REDACTED]
19	P K [REDACTED]	BYNKEY AVENUE	[REDACTED]
20	J H [REDACTED]	WOODLAND PARK	[REDACTED]
21	J [REDACTED] W [REDACTED]	WAINBANK RD. K.H.	[REDACTED]
22	A [REDACTED] H [REDACTED]	GATK ST. K. Hill.	[REDACTED]
23	W [REDACTED] W [REDACTED]	MOLIAH PLACE K. HILL	[REDACTED]
24	J [REDACTED] H [REDACTED]	MARLAS RD PYNE	[REDACTED]
25	A [REDACTED] H [REDACTED]	WALWINGBANT RD KENFIA HILL	[REDACTED]
26	A [REDACTED] Y [REDACTED]	SOUTH VIEW KENFIA HILL	[REDACTED]
27	J S [REDACTED]	SOUTH VIEW KENFIA HILL	[REDACTED]
28	B H [REDACTED]	PULLYGATH ST K HILL	[REDACTED]
	M J [REDACTED]	PISGAP ST	[REDACTED]

**PETITION TO BRIDGEND COUNTY BOROUGH COUNCIL TO STOP THE  
RELOCATION OF MYNYDD CYNFFIG PRIMARY TO THE MYNYDD  
CYNFFIG COMPREHENSIVE SITE**

We, the undersigned: a collective group of Parents, Guardians, Pupils, Residents and concerned members of the Kenfig Hill community, object to the proposal to relocate Mynydd Cynffig Primary to the Mynydd Cynffig Comprehensive School Site.

We call upon the council to:

1. Reject this proposed plan.
2. Re-Investigate the Junior School site as the proposed site for the new school - looking further into the cost of countering the Transportation issues.
3. If plans for the junior site are not financially realistic at this time, leave the schools alone until a time that this can be reviewed in the future.
4. Fully consult with local residents on any future proposals; allowing adequate time for meetings, consultations and objections to be raised.

	Name	Address - specifics not required e.g. Commercial St, Kenfig Hill	Signature
SS	[Redacted]	Willow Close	[Redacted]
1	SW [Redacted]	Yr hencue - K. Hill	[Redacted]
2	AW [Redacted]	Tredernyn K Hill	[Redacted]
3	CL [Redacted]	East Ave K-Hill	[Redacted]
4	BK [Redacted]	COMMERCIAL STREET	[Redacted]
5	SD [Redacted]	ST DAVIDS MENS K-hill	[Redacted]
6	LM [Redacted]	East Ave	[Redacted]
7	J.E [Redacted]	Crown Road K Hill	[Redacted]
8	SM [Redacted]	Wainburn Road. K Hill	[Redacted]
9	NL [Redacted]	HEADLANDS KENFIG HILL	[Redacted]
10	[Redacted]	Little Station Rd K Hill	[Redacted]
	G.H [Redacted]	Key's Lane	[Redacted]
	D.H [Redacted]	Bryndu Rd K Hill	[Redacted]

11	J. R. [REDACTED]	Med Jeffrey Pyle	[REDACTED]
12	D. R. [REDACTED]	Commercial St K. Hill	[REDACTED]
13	H. D. [REDACTED]	Commerce Street, K. Hill	[REDACTED]
14	S. [REDACTED]		[REDACTED]
15	A. R. [REDACTED]	Pwll-y-gath St, Kenfig Hill	[REDACTED]
16	J. C. [REDACTED]		[REDACTED]
17	R. P. [REDACTED]	Commercial St Kenfig Hill, CF33 6DH	[REDACTED]
18	C. [REDACTED] 4516 [REDACTED]	Commercial St	[REDACTED]
19	[REDACTED]		[REDACTED]
20	S. M. [REDACTED]	Pwll-y-gath St Kenfig Hill	[REDACTED]
21	H. [REDACTED]	Headland, Kenfig Hill	[REDACTED]
22	J. J. [REDACTED]	KENFIG HILL	[REDACTED]
23	L. D. [REDACTED]	KENFIG HILL	[REDACTED]
24	L. [REDACTED] P. - J. [REDACTED]	TRENEWYDD Kenfig hill	[REDACTED]
25	K. H. [REDACTED]	PWLL-Y-GATH STREET KENFIG HILL	[REDACTED]
26	M. K. [REDACTED]	meadow avenue Kenfig hill	[REDACTED]
27	B. J. [REDACTED]	Pwll-y-gath St. K. Hill	[REDACTED]
28	R. R. [REDACTED]	" " "	[REDACTED]



**PETITION TO BRIDGEND COUNTY BOROUGH COUNCIL TO STOP THE  
RELOCATION OF MYNYDD CYNFFIG PRIMARY TO THE MYNYDD  
CYNFFIG COMPREHENSIVE SITE**

We, the undersigned: a collective group of Parents, Guardians, Pupils, Residents and concerned members of the Kenfig Hill community, object to the proposal to relocate Mynydd Cynffig Primary to the Mynydd Cynffig Comprehensive School Site.

We call upon the council to:

1. Reject this proposed plan.
2. Re-Investigate the Junior School site as the proposed site for the new school - looking further into the cost of countering the Transportation issues.
3. If plans for the junior site are not financially realistic at this time, leave the schools alone until a time that this can be reviewed in the future.
4. Fully consult with local residents on any future proposals; allowing adequate time for meetings, consultations and objections to be raised.

	Name	Address - specifics not required e.g. Commercial St, Kenfig Hill	Signature
1	[Redacted]	High St. Kenfig Hill	[Redacted]
2	[Redacted]	Pwllgath St Kenfig Hill	[Redacted]
3	[Redacted]	" "	[Redacted]
4	[Redacted]	Pwllgath St Kenfig Hill	[Redacted]
5	M W [Redacted]	Pwllgath St	[Redacted]
6	J L [Redacted]	Pwllgath	[Redacted]
7	H. W [Redacted]	Prince Rd, Kenfig Hill	[Redacted]
8	A W [Redacted]	Prince Road	[Redacted]
9	M P [Redacted]	HIGH STREET	[Redacted]
10	S E D [Redacted]	" "	[Redacted]

11	R [REDACTED] J [REDACTED]	Min-y-Ced, Margam Village, [REDACTED]	[REDACTED]
12	M [REDACTED] W [REDACTED]	Park Street, Kenfig Hill [REDACTED]	[REDACTED]
13	[REDACTED]	NEW ROAD KENFIG HILL CF30	[REDACTED]
14	[REDACTED]	HEOL SHON CFAN CRIBWR	[REDACTED]
15	D. A. [REDACTED]	PRICE RD	[REDACTED]
16	[REDACTED]	[REDACTED]	[REDACTED]
17	[REDACTED]	[REDACTED]	[REDACTED]
18	[REDACTED]	[REDACTED]	[REDACTED]
19	[REDACTED]	[REDACTED]	[REDACTED]
20	[REDACTED]	[REDACTED]	[REDACTED]
21	[REDACTED]	[REDACTED]	[REDACTED]
22	[REDACTED]	[REDACTED]	[REDACTED]
23	[REDACTED]	[REDACTED]	[REDACTED]
24	[REDACTED]	[REDACTED]	[REDACTED]
25	[REDACTED]	[REDACTED]	[REDACTED]
26	[REDACTED]	[REDACTED]	[REDACTED]
27	[REDACTED]	[REDACTED]	[REDACTED]
28	[REDACTED]	[REDACTED]	[REDACTED]

**PETITION TO BRIDGEND COUNTY BOROUGH COUNCIL TO STOP THE  
RELOCATION OF MYNYDD CYNFFIG PRIMARY TO THE MYNYDD  
CYNFFIG COMPREHENSIVE SITE**

We, the undersigned: a collective group of Parents, Guardians, Pupils, Residents and concerned members of the Kenfig Hill community, object to the proposal to relocate Mynydd Cynffig Primary to the Mynydd Cynffig Comprehensive School Site.

We call upon the council to:

1. Reject this proposed plan.
2. Re-Investigate the Junior School site as the proposed site for the new school - looking further into the cost of countering the Transportation issues.
3. If plans for the junior site are not financially realistic at this time, leave the schools alone until a time that this can be reviewed in the future.
4. Fully consult with local residents on any future proposals; allowing adequate time for meetings, consultations and objections to be raised.

	Name	Address - specifics not required e.g. Commercial St, Kenfig Hill	Signature
1	[Redacted] N [Redacted]	Kenfig Hill	[Redacted]
2	V [Redacted] H [Redacted]	Kenfig Hill	[Redacted]
3	R [Redacted] R [Redacted]	Kenfig Hill	[Redacted]
4	S [Redacted] A [Redacted]	Kenfig Hill	[Redacted]
5	P [Redacted] J [Redacted] S [Redacted]	Kenfig Hill	[Redacted]
6	J [Redacted] M [Redacted] B [Redacted]	Kenfig Hill	[Redacted]
7	E [Redacted] J [Redacted]	Kenfig Hill	[Redacted]
8	H [Redacted] B [Redacted]	"	[Redacted]
9	V [Redacted] D [Redacted]	Kenfig Hill	[Redacted]
10	K [Redacted] G [Redacted]	Kenfig Hill	[Redacted]

11	C [REDACTED]	Kenfig Hill	[REDACTED]
12	R [REDACTED]	Cannery Street Kenfig Hill.	[REDACTED]
13	A J [REDACTED]	Kenfig Hill.	[REDACTED]
14	J D [REDACTED]	_____	[REDACTED]
15	L R [REDACTED]	Kenfig Hill	[REDACTED]
16	H G [REDACTED]	Kenfig Hill	[REDACTED]
17	C [REDACTED]	Cem Onbur	[REDACTED]
18	M [REDACTED]	Kenfig Hill	[REDACTED]
19	H [REDACTED]	Kenfig Hill	[REDACTED]
20	C [REDACTED]	Kenfig Hill	[REDACTED]
21	M [REDACTED]	Kenfig Hill	[REDACTED]
22	E [REDACTED]	KENFIG HILL	[REDACTED]
23	C P [REDACTED]	KENFIG HILL	[REDACTED]
24	C [REDACTED]	Byn Waven R.H.	[REDACTED]
25	A D [REDACTED]	<sup>North</sup> Kenfig P. Cornelly.	[REDACTED]
26	D M [REDACTED]	KENFIG HILL	[REDACTED]
27	C C [REDACTED]	KENFIG HILL	[REDACTED]
28	C J [REDACTED]	Kenfig Hill.	[REDACTED]

	Name	Address	Signature
29	KJ [REDACTED]	Bryn Glas c. Cnwyr	[REDACTED]
30	D. J. [REDACTED]	Bryn Glas c. Cnwyr	[REDACTED]
31	P.D. [REDACTED]	HIGH STREET K. Hill	[REDACTED]
31	K. E. [REDACTED] - A	Sandpiper Rd, Lorthcawl	[REDACTED]
33	A C [REDACTED]	Greenmeadow, Cefn Cwribwr	[REDACTED]
34	M U [REDACTED]	COLLWYN RD PYLE	[REDACTED]
35	E. M'G [REDACTED]	South View	[REDACTED]
36	[REDACTED]	marlos Rd	K G [REDACTED]
37	B. M. [REDACTED]	Ballas Chase N. Cove	[REDACTED]
38	J. N. [REDACTED]	Bridgend Rd	[REDACTED]
39	J. M. [REDACTED]	[REDACTED] Wiggford	[REDACTED]
40	P. M. [REDACTED]	CHAMMERTON BEATHS	[REDACTED]
41	A. M. [REDACTED]	COMMERCIAL ST	[REDACTED]
42	H. H. [REDACTED]	CILGANT-Y-LEIN	[REDACTED]
43	A. R. [REDACTED]	Green circle Pyle	[REDACTED]
44	J. B. [REDACTED]	Green Circle Pyle	[REDACTED]
45			
46			

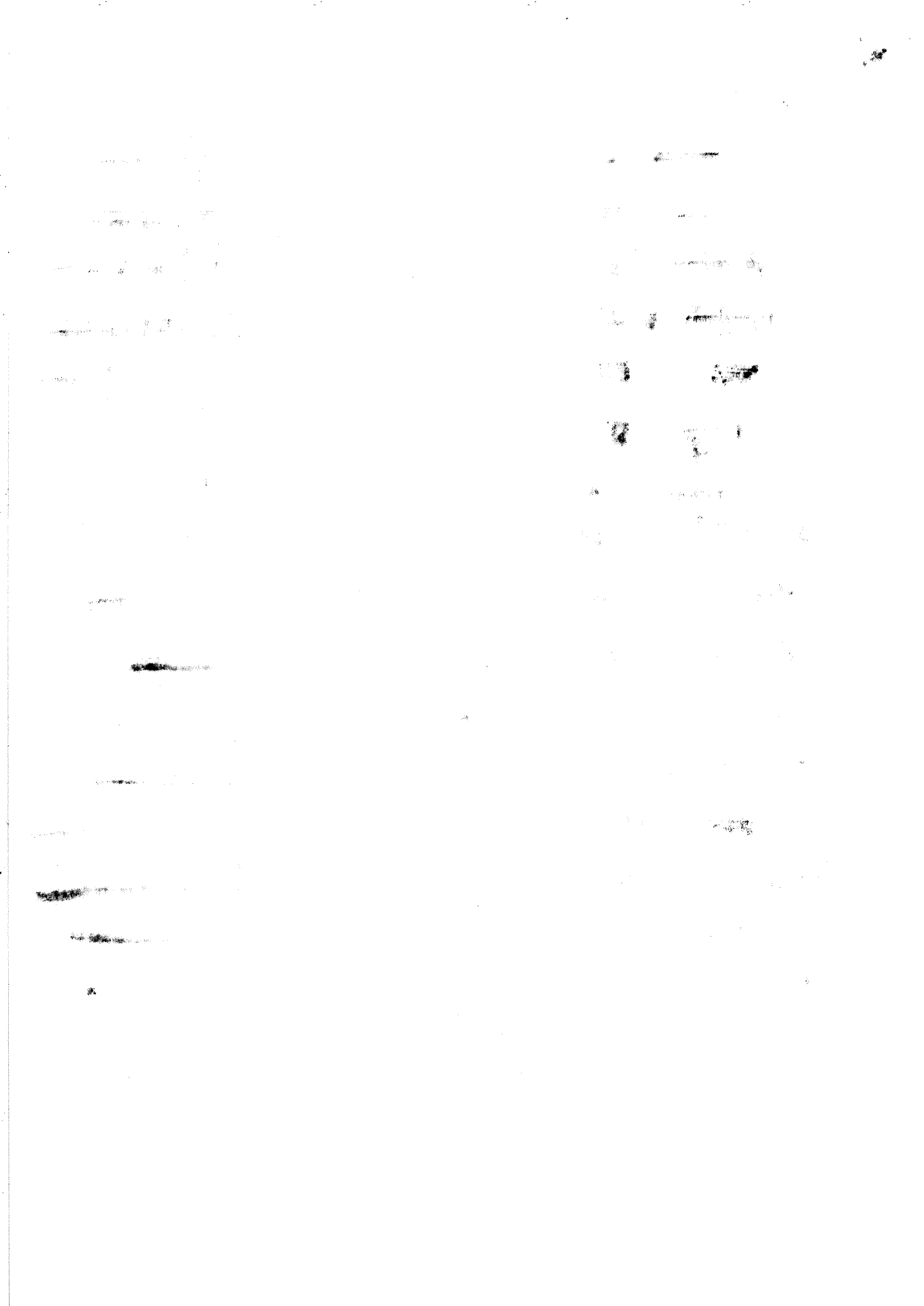

**PETITION TO BRIDGEND COUNTY BOROUGH COUNCIL TO STOP THE  
RELOCATION OF MYNYDD CYNFFIG PRIMARY TO THE MYNYDD  
CYNFFIG COMPREHENSIVE SITE**

We, the undersigned: a collective group of Parents, Guardians, Pupils, Residents and concerned members of the Kenfig Hill community, object to the proposal to relocate Mynydd Cynffig Primary to the Mynydd Cynffig Comprehensive School Site.

We call upon the council to:

1. Reject this proposed plan.
2. Re-Investigate the Junior School site as the proposed site for the new school - looking further into the cost of countering the Transportation issues.
3. If plans for the junior site are not financially realistic at this time, leave the schools alone until a time that this can be reviewed in the future.
4. Fully consult with local residents on any future proposals; allowing adequate time for meetings, consultations and objections to be raised.

	Name	Address - specifics not required e.g. Commercial St, Kenfig Hill	Signature
1	T. S. [REDACTED]	[REDACTED] PWLLY GATH ST, KENFIG HILL	[REDACTED]
2	D. C. [REDACTED]	[REDACTED] Pwlllygath STREET, Kenfig Hill.	[REDACTED]
3	K. D. [REDACTED]	( [REDACTED] ) TIR CAON MARGAM PARK VILLAGE	[REDACTED]
4	P. C. [REDACTED]	( [REDACTED] ) TIR CELIN MARGAM PARK VILLAGE	[REDACTED]
5	E. S. [REDACTED]	[REDACTED] PWLLY GATH ST KENFIG HILL	[REDACTED]
6	J. D. [REDACTED]	[REDACTED] SOUTH VIEW. KENFIG Hill.	[REDACTED]
7	R. W. D. [REDACTED]	[REDACTED] South View Kenfig Hill	[REDACTED]
8	A. J. [REDACTED]	[REDACTED] Commercial St. Kenfig Hill	[REDACTED]
9	M. P. [REDACTED]	[REDACTED] Parkfields Penfai.	[REDACTED]
10	K. T. [REDACTED]	[REDACTED] CHANTAL AV. PENFAI	[REDACTED]

11	MD [redacted]	refn glass rd	[redacted]
12			
13			
14			
15			
16	[faint text]	[faint text]	[faint text]
17	[faint text]	[faint text]	[faint text]
18	[faint text]	[faint text]	[faint text]
19			
20			
21			
22			
23			
24			
25			
26			
27			
28			



PETITION TO BRIDGEND COUNTY BOROUGH COUNCIL TO STOP THE  
RELOCATION OF MYNYDD CYNFFIG PRIMARY TO THE MYNYDD  
CYNFFIG COMPREHENSIVE SITE

We, the undersigned: a collective group of Parents, Guardians, Pupils, Residents and concerned members of the Kenfig Hill community, object to the proposal to relocate Mynydd Cynffig Primary to the Mynydd Cynffig Comprehensive School Site.

We call upon the council to:

1. Reject this proposed plan.
2. Re-Investigate the Junior School site as the proposed site for the new school - looking further into the cost of countering the Transportation issues.
3. If plans for the junior site are not financially realistic at this time, leave the schools alone until a time that this can be reviewed in the future.
4. Fully consult with local residents on any future proposals; allowing adequate time for meetings, consultations and objections to be raised.

	Name	Address - specifics not required e.g. Commercial St, Kenfig Hill	Signature
1	T S [REDACTED]	PWLLYGATH ST	[REDACTED]
2	M D [REDACTED]	Victoria Rd, Kenfig Hill	[REDACTED]
3	B [REDACTED] H [REDACTED]	TYTACWYN AVENUE KENFIG HILL	[REDACTED]
4	L [REDACTED] H [REDACTED]	Prince Road, Kenfig Hill	[REDACTED]
5	A [REDACTED] B [REDACTED]	Trederswen Kenfig Hill	[REDACTED]
6	A [REDACTED] B [REDACTED]	Trederswen Kenfig Hill	[REDACTED]
7	S [REDACTED] B [REDACTED]	Plumley close	[REDACTED]
8	ey B [REDACTED]	Pictou St. K Hill	[REDACTED]
9	J. G [REDACTED]	Lower Wetral K Hill	[REDACTED]
10	L [REDACTED] R [REDACTED]	[REDACTED], Hed-Ty-Maen.	[REDACTED]

	Post	address	
11	EC [REDACTED]	HEOL TEFLYN Pyle	[REDACTED]
12	A. B. [REDACTED]	WATERHALL RD K H	[REDACTED]
13	J. R. [REDACTED]	Asndale Porthcawl	[REDACTED]
14	S. D. [REDACTED]	ANGELTON GREEN PEN-T-FRI	[REDACTED]
15	CD [REDACTED]	Kingfisher Road	[REDACTED]
16	RD [REDACTED]	Victoria Rd, Kenfig Hill	[REDACTED]
17	M. C. [REDACTED]	Pegah St	[REDACTED]
18	[REDACTED]	Ferdwyn Myrach	[REDACTED]
19	A. D. [REDACTED]	Ael-y-Bryn	[REDACTED]
20	E. P. [REDACTED]	Highfield Close, Porthcawl	[REDACTED]
21	S. E. [REDACTED]	Close Onnen Margan Village.	[REDACTED]
22	R. P. [REDACTED]	4r Hendre, Kenfig Hill	[REDACTED]
23	C. [REDACTED]	Abbey Road Kenfig Hill	[REDACTED]
24	V. J. [REDACTED]	Newland Close Pyle	[REDACTED]
25	E. W. [REDACTED]	Kenfig Hill	[REDACTED]
26	N. C. [REDACTED]	Kenfig Hill	[REDACTED]
27	R. R. [REDACTED]	Tre newydd, Kenfig Hill	[REDACTED]
28	L. H. [REDACTED]	KENFIG HILL	[REDACTED]

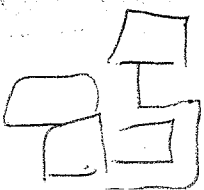

29	C.H. [REDACTED]	[REDACTED] 4r Hendre Kenfig Hill	[REDACTED]
30	L.G. [REDACTED]	[REDACTED] Talbot Rd K. Hill	[REDACTED]
31	D.G. [REDACTED]	[REDACTED] VICTORIA ROAD, KENFIG HILL	[REDACTED]
31	S.C. [REDACTED]	[REDACTED] SOUTH VIEW KENFIG HILL	[REDACTED]
33	R.H. [REDACTED]	[REDACTED] MEDIAN MC	[REDACTED]
34	N.H. [REDACTED]	[REDACTED] Prince Road Kenfig Hill	[REDACTED]
35	F.H. [REDACTED]	[REDACTED] Prince Road Kenfig Hill	[REDACTED]
36	E.H. [REDACTED]	[REDACTED] Hed y parc, N. Cornelly	[REDACTED]
37	S.H. [REDACTED]	[REDACTED] Tytalwyn Ave, K. Hill	[REDACTED]
38	L.W. [REDACTED]	[REDACTED] Long Meadow, NORTH Cornelly	[REDACTED]
39	R.W. [REDACTED]	[REDACTED] Long meadow, NORTH Cornelly	[REDACTED]
40	C.H. [REDACTED]	[REDACTED] PICTON ST Kenfig Hill	[REDACTED]
41	J.H. [REDACTED]	[REDACTED] PICTON ST Kenfig Hill	[REDACTED]
42	F.F.H. [REDACTED]	[REDACTED] Prince road	[REDACTED]
43	P.R. [REDACTED]	[REDACTED] PRINCE RD.	[REDACTED]
44	N.D. [REDACTED]	[REDACTED] Long Acre, N. Cornelly	[REDACTED]
45	M.D. [REDACTED]	[REDACTED] Long Acre North Cornelly	[REDACTED]
46			

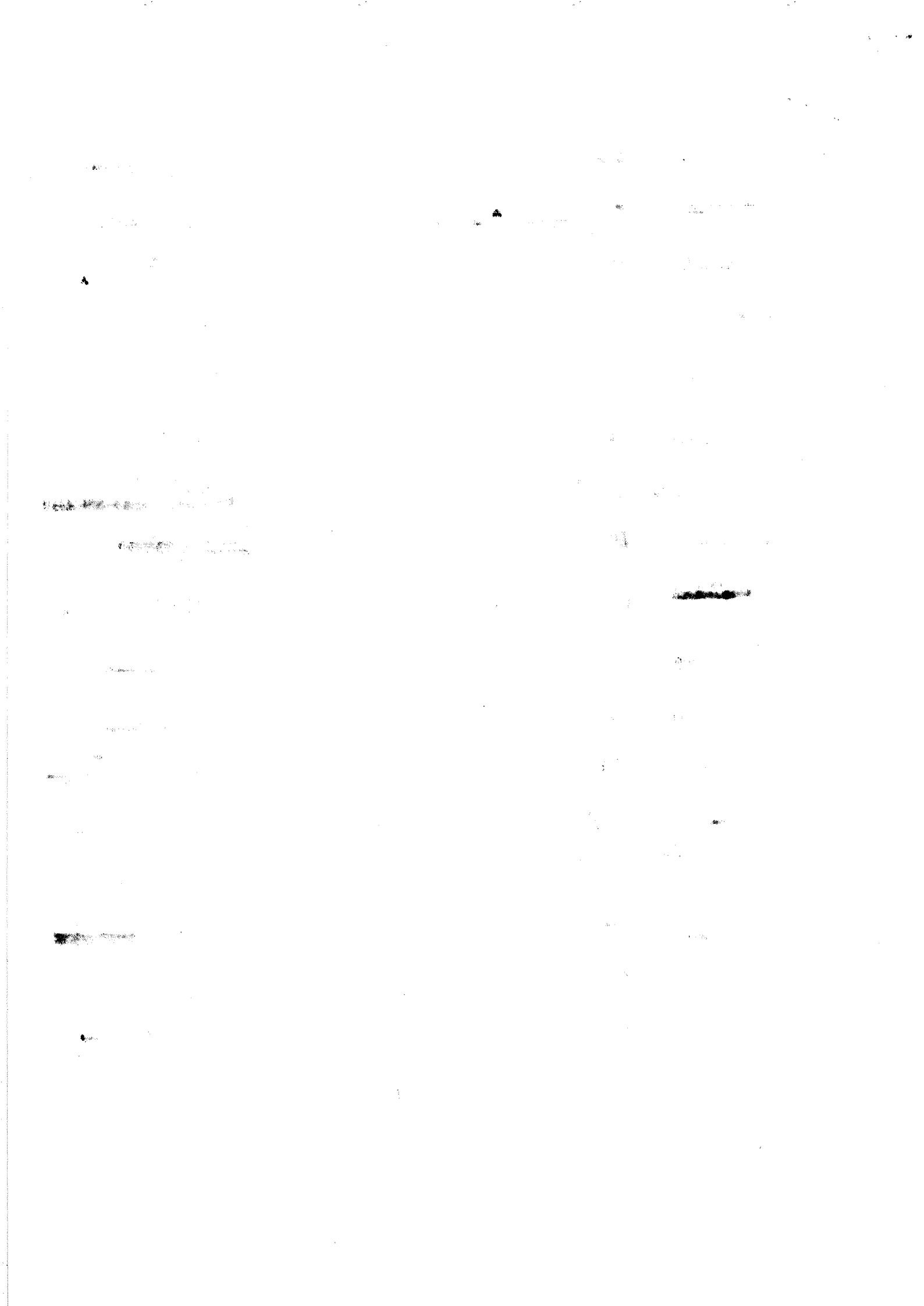

**PETITION TO BRIDGEND COUNTY BOROUGH COUNCIL TO STOP THE  
RELOCATION OF MYNYDD CYNFFIG PRIMARY TO THE MYNYDD  
CYNFFIG COMPREHENSIVE SITE**

We, the undersigned: a collective group of Parents, Guardians, Pupils, Residents and concerned members of the Kenfig Hill community, object to the proposal to relocate Mynydd Cynffig Primary to the Mynydd Cynffig Comprehensive School Site.

We call upon the council to:

1. Reject this proposed plan.
2. Re-Investigate the Junior School site as the proposed site for the new school - looking further into the cost of countering the Transportation issues.
3. If plans for the junior site are not financially realistic at this time, leave the schools alone until a time that this can be reviewed in the future.
4. Fully consult with local residents on any future proposals; allowing adequate time for meetings, consultations and objections to be raised.

	Name	Address - specifics not required e.g. Commercial St, Kenfig Hill	Signature
1	J. B. [redacted]	Tredarwen.	[redacted]
2	K. [redacted] T. [redacted]	Headland	[redacted]
3	L. [redacted] B. [redacted]	Kenfig Hill	[redacted]
4	R. [redacted] C. [redacted]	Kenfig Hill	[redacted]
5	C. [redacted] D. [redacted]	East Ave	[redacted]
6	K. [redacted] W. [redacted]	FFORDD Y CHWAREL	[redacted]
7	C. [redacted] J. [redacted]	"	[redacted]
8	K. [redacted] L. [redacted]	Tredarwen.	[redacted]
9	E. [redacted] E. [redacted]	west ave	[redacted]
10	S. [redacted] A. [redacted]	Wodd-y-Groeddyg Pyle	[redacted]

11	N [redacted] H [redacted]	Healy-bentley Pyle [redacted]	[redacted]
12	R [redacted] P [redacted]	Croft Goch Gardens, K/M	[redacted]
13	E [redacted] P [redacted]	brynglas Terrace, Pyle	[redacted]
14	S [redacted] P [redacted]	sea view con club	[redacted]
15	R [redacted] W [redacted]	Road W [redacted] N/H [redacted]	[redacted]
16	R [redacted] M [redacted]	Rallygath St.	[redacted]
17	S [redacted] S [redacted]	Pullygath St	[redacted]
18	J [redacted] S [redacted]	Pullygath St	[redacted]
19	C [redacted] A [redacted]	Willow Den Maudlan	[redacted]
20	S [redacted] S [redacted]	Pullygath Street G Hill	[redacted]
21	D [redacted] B [redacted]	Simpsons Way, Pyle.	[redacted]
22	S [redacted] P [redacted]	Asgan Street Kenfig Hill.	[redacted]
23	R [redacted] W [redacted]	Pullygath St. Kenfig Hill	[redacted]
24	L [redacted] M [redacted]	[redacted] Croft Goch Road	[redacted]
25	J [redacted] J [redacted]	Heol Dylan N Connelly	[redacted]
26	C [redacted] W [redacted]	Kenfig Hill	[redacted]
27	K [redacted] G [redacted]	Pyle	[redacted]
28	H [redacted] A [redacted]	Pyle	[redacted]

29	[REDACTED]	PILTON STREET	[REDACTED]
30	Z T [REDACTED]	Bryn Onnen	[REDACTED]
31	D [REDACTED]	Redrow Cornelly	[REDACTED]
31	R P [REDACTED]	Commical Street	[REDACTED]
33	C T [REDACTED]	Commical Street	[REDACTED]
34	M. D. [REDACTED]	Sunnybank	[REDACTED]
35	A R [REDACTED]	Trecleruen	[REDACTED]
36	C. C. [REDACTED]	North Ave K Hill	[REDACTED]
37	L - T [REDACTED]	Swyn 78 Abern	[REDACTED]
38	[REDACTED]	Swyn 4 Abern	[REDACTED]
39	S B [REDACTED]	FORD Y. MYNACH, PILE	[REDACTED]
40	C [REDACTED] G [REDACTED]	[REDACTED], Evans Street Kenfig Hill	[REDACTED]
41	T [REDACTED]	Clos y wern Brackia, Bridgend	[REDACTED]
42	C R [REDACTED]	MALVAS CLOSE PILE	[REDACTED]
43	[REDACTED]	FORD Y - COEDWIG	[REDACTED]
44	J. Y. [REDACTED]	Lyle Inn Way Lye	[REDACTED]
45	L. W. [REDACTED]	Ton View. K. Hill	[REDACTED]
46	S B [REDACTED]	PILTON STREET	[REDACTED]

47	N. [REDACTED] B. [REDACTED]	Fford of GOSWIG PYLE	[REDACTED]
48	D. [REDACTED] S. [REDACTED]	BAY VIEW ROAD DORTHEA W	[REDACTED]
49	R. [REDACTED] S. [REDACTED]	Wmethe Way PANTHAW	[REDACTED]
50	K. [REDACTED] D. [REDACTED]	near by DRAW PYLE	[REDACTED]
51	T. [REDACTED] D. [REDACTED]	) )	[REDACTED]
52	J. [REDACTED] T. [REDACTED]	Crossfield Ave	[REDACTED]
53	G. H. [REDACTED]	Pissah St.	[REDACTED]
54	C. E. [REDACTED]	South View	[REDACTED]
55	S. F. [REDACTED]	Skylark rd	[REDACTED]
56	S. R. [REDACTED]	Cilgant Ylein	[REDACTED]
57	H. W. [REDACTED]	Pentre Place	[REDACTED]
58	[REDACTED]	Kenfig hill	[REDACTED]
59	S. S. [REDACTED]	Kenfig hill	[REDACTED]
60	R. N. [REDACTED]	Kenfig hill	[REDACTED]
61	A. N. [REDACTED]	Kenfig hill.	[REDACTED]
62			
63			
64			
65			



66	R [REDACTED] B [REDACTED]	Little Station Road, [REDACTED]	[REDACTED]
67	A [REDACTED] S [REDACTED]	Grans St, Kenfig Hill, [REDACTED]	[REDACTED]
68			
69			
70			
71			
72			
73			
74			
75			
76			
77			
78			
79			
80			
81			
82			
83			
84			

85	J [REDACTED] P [REDACTED]	YR HENDRE KENFUG HILL	[REDACTED]
86	M [REDACTED] W [REDACTED]	Stanny Dam, Pyle [REDACTED]	[REDACTED]
87	GR [REDACTED]	" "	[REDACTED]
88			
89			
90			
91			
92			
93			
94			
95			
96			
97			
98			
99			
100			
101			
102			
103			

104			
105			
106			
107			
108			
109			
110			
111			
112			
113			
114			
115			
116			
117			
118			
119			
120			
121			
122			

	Print	address	sign
123	C. D. [REDACTED]	Cribdow Sa L Hill	[REDACTED]
124	H. B. [REDACTED]	Greenacres, South Cornelly	[REDACTED]
125	S. [REDACTED] H. D. [REDACTED]	Bryn Onnen, Kenfig-hill	[REDACTED]
126	L. [REDACTED]	Bryn Road, Kenfig Hill [REDACTED]	[REDACTED]
127	R. [REDACTED] M. [REDACTED]	Craig Avenue, Margam, P. Talbot ←	[REDACTED]
128	K. [REDACTED] P. [REDACTED]	North Avenue Kenfig Hill [REDACTED]	[REDACTED]
129	B. [REDACTED] E. [REDACTED]	Pan yr Heol North Cornelly [REDACTED]	[REDACTED]
130	J. [REDACTED] R. [REDACTED]	Maes yr Ysgaf Kenfig Hill, [REDACTED]	[REDACTED]
131	S. [REDACTED] P. [REDACTED]	Waubant Rd, Kenfig Hill	[REDACTED]
132	J. [REDACTED] H. [REDACTED]	BRIDGE ST, KENFIG HILL [REDACTED]	[REDACTED]
133	A. [REDACTED] M. [REDACTED]	" " " " " "	[REDACTED]
134	C. [REDACTED] S. [REDACTED]	Prince Road, Kenfig Hill, Bridgend	[REDACTED]
135	L. [REDACTED] J. [REDACTED]	CROFT GOCH RD KENFIG HILL	[REDACTED]
136	R. [REDACTED] A. [REDACTED]	Pwllgarn Street Kenfig Hill	[REDACTED]
137	C. [REDACTED] S. [REDACTED]	GIBBONS WAY, NORTH CORNELLY, NE BRIDGEND, [REDACTED]	[REDACTED]
138	C. W. [REDACTED]	Angel Way N.C. [REDACTED]	[REDACTED]
139	I. H. [REDACTED]	HEOL Y BERUAN, PYLE [REDACTED]	[REDACTED]
140	A. J. [REDACTED]	Baiden Ave Kenfig Hill [REDACTED]	[REDACTED]
141	A. J. [REDACTED]	Baiden Avenue, Kenfig Hill, [REDACTED]	[REDACTED]

142			
143			
144			
145			
146			
147			
148			
149			
150			
151			
152			
153			
154			
155			
156			
157			
158			
159			
160			

	Print	address	Signature
161	A. J. [redacted]	Minycod	[redacted]
162	J. M. [redacted]	One One	[redacted]
163	L. J. [redacted]	Bower St Kenfig Hill	[redacted]
164	R. W. [redacted]	WESTWARD CLOSE BRIDGEND	[redacted]
165	C. C. [redacted]	Tytalwyn Avenue Kenfig Hill	[redacted]
166	D. C. [redacted]	TAI THORN, CEFN CRIBWR	[redacted]
167	D. J. [redacted]	MAES SIAS CEFN CRIBWR	[redacted]
168	A. R. [redacted]	CRIBWR SQ Kenfig Hill	[redacted]
169	[redacted]	Greenmeadow CEFN CRIBWR	[redacted]
170	C. K. [redacted]	croft guch road Kenfig Hill	[redacted]
171	J. C. [redacted]	Fford Du PYLE	[redacted]
172	E. C. [redacted]	Heol Dulan North Comelly	[redacted]
173	J. D. [redacted]	TY THORN AVE Kenfig Hill	[redacted]
174	D. K. [redacted]	CRIBWR Square K. Hill	[redacted]
175	H. J. [redacted]	Ael-y-Bryd North Comelly	[redacted]
176	A. W. [redacted]	Heol Llargemor Llargemor	[redacted]
177	A. M. [redacted]	WOODLAND AVE Porthcawl	[redacted]
178	J. J. [redacted]	Park AVE Porthcawl	[redacted]
179	R. C. [redacted]	Crown Rd	[redacted]

This report was generated on 01/12/16. Overall 12 respondents completed this questionnaire. The report has been filtered to show the responses for 'All Respondents'.

The following charts are restricted to the top 12 codes. Lists are restricted to the most recent 100 rows.

**First name:**

P  
D  
K  
S  
N  
C  
B  
L  
S  
E  
N  
M

**Surname:**

C  
E  
O  
W  
H  
D  
G  
H  
E  
D  
H  
G

**Are you a...?**

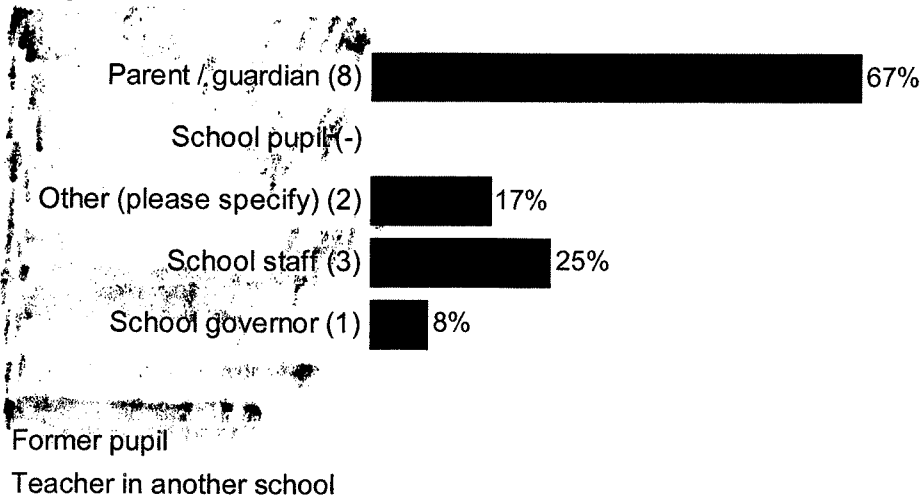

**Do you have any comments/suggestions/requests/questions:**

Personally I think the Comprehensive environment with children aged 11 through to 18 (2nd year of sixth form) is not the correct environment for children of a primary school age. There is also the age old issue of comp kids smoking outside the school ground within the vicinity of the school. Another more worrying issue as a resident of East Avenue is that of the extra weight of road traffic both in the morning and in the afternoon Monday's to Friday's, as it is parents fly up and down the street and there have been a few close calls. As a disabled driver trying to get out of the street in the morning is a nightmare with the constant flow of traffic between 8:20 and 9:00am and then

Where can we view plans for the highway improvements? What will happen to the old buildings? How will pupils be segregated to prevent bullying of the younger children by the older school groups?

Will buildings be suitable to provide outdoor access for all Foundation Phase classrooms allowing free flow movement of pupils in and out of their classrooms during lesson time e.g. ground floor patios provided. Will soft play areas be provided for Nursery and Reception pupils? Will there be a need to remove/disturb asbestos in the building that will be converted for yr 1-6? Will the main hall be built big enough to hold all Primary school pupils during assemblies / special events? Will the main hall have a stage to allow the excellent standard of concerts provided by Mynydd Cynffig to continue?

The roads to get in to the comp are horrendous already i hope this will be solved and that there will be high security keeping the older children away from the young ones

In general, I think the move to the Comprehensive site is a good idea. There are issues that will need to be resolved such as pedestrian and vehicular access, safe crossing area for younger pupils and safety for each of the site. It has always amazed me that East Avenue isn't a one way system already with the number of vehicles travelling to the existing site. My main concern is that enough capacity is left for both schools to further grow and develop. Losing a whole block will obviously have a huge effect on the Comprehensive school and with rising numbers of pupils this could cause an issue where that school is left without the capacity for growth.

1. How will the school be accessed by cars? Parents drop off point? Driving through the industrial estate will add more travel time onto the journey especially during trade times, and due to the footfall, the congestion in East Avenue will be horrendous. What are you going to do to prevent this? 2. If Cynffig Comprehensive is currently under-subscribed, and we are moving there to prevent it closing, why can't you demolish the current sixth form block, to get rid of the subscribed places that we will be filling, and spend some money improving the site, including access and moving the two schools together, that we are currently on? 3. Moving MCPS from its current



**Do you have any comments/suggestions/requests/questions:**

Yes I have a lot of questions that I would prefer to ask in person as usual. I won't ask all now, but here are a selection: - What is the main proposed merge? - What is planned for the infant and junior site if the schools do research has been conducted? - Which schools have been visited? - Can education professionals have been involved in the planning of this merger? - Can finance this proposed merger? - How will the budget to the schools / school children will be available to ALL school children (Nursery all the way to Sixth Form)

We were informed the infants school would be moved to the juniors site. I was happy with now we are informed they are going to be immersed with the comprehensive. I have been given a map or description of whereabouts the primary will be situated all well but that the entry to the primary school will be at the bottom of the comp where the bus stop is currently situated so in our eyes that is practically in place it is farther for us parents (we don't drive) the school try to encourage the children to walk to school but as it is a long way down there then more parents will drive.. the children may be at risk as the entrance

The current proposal is an awful decision for not just the children but also the local economy. Building a school on the bottom of a comprehensive site will have a huge negative impact on both age groups of young people. If the local council thinks that the schools will have little contact with each other they are wrong. 3-18 schools have no evidence of positives only positives on the local councils budget. Once again the council selling off school land to build over priced housing. I personally moved into the area because of the local primary schools. If it goes ahead I will certainly look to move house. The position of the new school will also have a negative impact on the in

Whilst I understand the reasoning behind the amalgamations of the schools, there is obviously going to be a massive disruption in the interim period of getting the Comprehensive site suitable for use and the building of the new Primary area. Safe walking areas for all pupils will need to be created as well as the obvious issue of the access to the current site, which is already awful. Staggered start times and end times may also be an issue that would need to be addressed to try and alleviate the traffic chaos. My concern as well as with the obvious safety issues associated with a building site, is the disruption that will be caused to pupil's education during this time, particularly

At least I recognise the need for a new single site primary school in Kenfig Hill, I have serious concerns about the current proposal. The community of Kenfig Hill have been promised a new primary school for a number of years, but does the present proposal provide the best solution for primary aged children or is it more about reducing the number of surplus places in Cynffig Comprehensive School? Given that the Director of Education and Family Support, bluntly stated in a pre-consultation meeting with staff and governors of both the Comprehensive and Primary schools, that Cynffig Comprehensive School was not viable unless the surplus spaces were reduced. This is a threat to the

**Would you like to be emailed once the consultation report is available?**

**Please select one box only**



**Email:**

[REDACTED]

# CYNFFIG COMPREHENSIVE SCHOOL

EAST AVENUE  
KENFIG HILL  
BRIDGEND  
CF33 6NP

Tel: 01656 740294  
Fax: 01656 747940



YSGOL GYFUN CYNFFIG

RHODFA'R DWYRAIN  
MYNYDD CYNFFIG  
PENYBONT AR OGWR  
CF33 6NP

Ffon: 01656 740294  
Ffacs: 01656 747940

HEADTEACHER / PRIFATHRAWES  
HANNAH E. CASTLE  
B.A. Hons., N.P.Q.H.

We would like the following points noted:

1. We have grave concerns regarding how much land is being taken from the Comprehensive School in order to accommodate the Primary School. There will be a considerable reduction in space for the Secondary School Pupils at break and lunch and for PE lessons.
2. The reduction in space will create congestion in one area as pupils will not have the space that they have previously had access to.
3. The positioning of the extension on Block 4 means there will be considerable difficulty in supervising and managing Comprehensive School Pupils. No resources at lunchtimes are being offered to support the Comprehensive School.
4. No proposals have been made/suggested to upgrade the Comprehensive Building. There will be a distinct difference between 2 sites on one campus. This might deter pupils in the Primary transitioning into Cynffig Comprehensive.
5. Safety & Wellbeing is a concern of Comprehensive Pupils with increased traffic down East Avenue in the mornings and at the end of the day. Even with staggered start and departure times there will be increased traffic and subsequent risks associated with this.
6. The Comprehensive School outside facilities are being reduced which surely is a disadvantage to their Health & Wellbeing. Existing School Playing fields will be reduced and in turn limiting future activities.
7. Safeguarding issues are intensified with increased footfall on the campus/site for health & safety reasons, healthy schools agenda.
8. There will be a carpark drop off area on the site. This is both a potential safeguarding and health and safety risk. How will the Comprehensive be supported to manage this.



## Mynydd Cynffig Primary School

### Staff Response to Consultation Document & Proposed Plans

#### Advantages

- One school, one building =unity
- Bigger classrooms (dimensions)
- Plans indicate extra space, e.g. rooms for PPA, meeting rooms, etc.
- Soft-play areas for Nursery & Reception
- Allocated 'streets' / walkways between teaching areas
- Modern heating system
- Plaza-style learning opportunities for Foundation Phase
- Identified outside learning areas for Foundation Phase (very limited for Key Stage 2)
- Mezzanine Floors =potential for PE Hall / Music Room / Drama Room

#### Disadvantages

- Adapted Primary School – modified to accommodate rather than purpose-built
- Proximity to Comprehensive School buildings – nothing else of its kind in Bridgend
- Lack of outside space compared to what both sites are currently used to, e.g. yard area, no sports field, etc.
- Claustrophobic – fenced in
- Design prohibits unit working in Foundation Phase
- Limited staff parking
- Concerns surrounding 'promenade' area – missiles, language overlooking Reception / Year 1 / Year 2 outdoor learning areas

#### Wish List

- Gazebos to cover outdoor learning areas
- Yard markings (x2 Netball Courts / Basketball Court)
- MUGA (Multi Use Games Area)
- Trim Trail / Tyres
- Identified grass area for free play / buddy games
- Eco area for growing boxes
- Outdoor P.E. storage container
- Outdoor Stage / Role-Play area
- Indoor Staging, Sound System & Lighting (New Hall)
- Laptop Trolleys on each floor
- USB plug-points
- Changing Rooms for P.E. / Music Room for Peripatetic Lessons
- CCTV / Security Lighting
- Cycle Shed / Scooter Racks



**To:** Gaynor Thomas; Lucy Jones  
**Subject:** Mynydd Cynffig consultation  
Hi both,

The same resident who contacted us recently on facebook to complain about the time of the drop-in session at Mynydd Cynffig has asked us a number of questions overnight which I'm hoping you can help with please? She seems quite concerned, so as well as answering her questions would it be possible to provide a phone number so that she can speak to someone if she has any further queries please?

Unfortunately I was unable to attend today and won't be able to make the one on the 8th (I work full time, and even if I didn't it still might not be possible as it's hard to be available at 4pm if you have children with you!) I know of a number of parents that cannot make these sessions as they don't finish work until 6pm. We would like a meeting, like the one held today, rather than individual drop in sessions as, I imagine, they are less intimidating for some. Also, we all have the same questions anyway so why meet separately? Could someone please look into offering an additional meeting for parents of both schools that are unable to attend at these early times? I think it would be a good idea to invite parents of other feeder schools to Cynffig Comprehensive too as their children will undoubtedly be affected if the main benefit sought is to ease transition between KS2 and KS3. Will the full information that was shared with attendees this evening be available for viewing before we arrange our own meetings if BCBC decide they don't want to offer additional evenings (it's quite an important consultation though so I can't imagine what would stop you wanting to talk with as many residents and staff as possible). Also, which other schools like this have you visited? If you could let me know of them I would like to contact them too and help arrange visits for those parents that could visit. What will the main ethos be? What are the shared values? Will each school still receive their individual government (council) payments or is this to be shared? Have the change in catchment boundaries that Porthcawl wanted to introduce been taken into consideration? (Not sure if this advanced further from the message that was passed on to parents visiting an open evening 3 years ago!) I do have a lot of questions, not just negative comments, that need answering and a lot of information / evidence regarding the positive outcomes of such schools. I don't know if the Donaldson review quite meant full on 3-18 year schools when talking about a pathway through education! Can't wait to hear from you, thanks!

Like · Reply · 12 hrs

 sorry, me again... consultation began on the 4th October and closes on 22nd November? Why has it taken nearly a month to invite interested parties in to talk about the plans?

Thanks,  

**Bob Phillips**  
Swyddog Cyfathrebu | Communications Officer  
Operational and Partnership Services | Gwasanaethau Gweithredol a Phartneriaethol

Ffôn | Phone: (01656) 643663  
Ffacs | Fax: (01656) 643215

Cyngor Bwrdeistref Sirol Pen-y-bont ar Ogrwr | Bridgend County Borough Council

E-bost | Email: [bob.phillips@bridgend.gov.uk](mailto:bob.phillips@bridgend.gov.uk)  
Gwefan | Website: [www.bridgend.gov.uk](http://www.bridgend.gov.uk)

Dilynwch ni ar:  
Follow us on:



---

E-bost yn cael ei logio, ei monitro a/neu ei chofnodi yn awtomatig am resymau cyfreithiol  
Peidiwch ag argraffu'r neges e-bost hon oni bai fod hynny'n gwbl

angenrheidiol.

Rydym yn croesawu gohebiaeth yn Gymraeg. Rhowch wybod i ni os mai Cymraeg yw eich dewis iaith.

E-mail may be automatically logged, monitored and/or recorded for legal purposes.

Please do not print this email unless absolutely necessary.

We welcome correspondence in Welsh. Please let us know if your language choice is Welsh.

---

Rhowch gymorth i siapia dyfodol y fwrdeistref drwy rannu eich sylwadau yn arolwg mwyaf y flwyddyn. Ewch i [www.bridgend.gov.uk/dyfodol](http://www.bridgend.gov.uk/dyfodol) am ragor o wybodaeth

Help to shape the borough's future by sharing your views on the biggest survey of the year. Visit [www.bridgend.gov.uk/future](http://www.bridgend.gov.uk/future) for more information.

---

Rhowch gymorth i siapia dyfodol y fwrdeistref drwy rannu eich sylwadau yn arolwg mwyaf y flwyddyn. Ewch i [www.bridgend.gov.uk/dyfodol](http://www.bridgend.gov.uk/dyfodol) am ragor o wybodaeth  
Help to shape the borough's future by sharing your views on the biggest survey of the year. Visit [www.bridgend.gov.uk/future](http://www.bridgend.gov.uk/future) for more information.



[REDACTED]  
[REDACTED]  
Port Talbot,  
[REDACTED]

22/11/2016

R.E: Mynydd Cynffig Primary Relocation Proposals

Dear E [REDACTED] F [REDACTED]

After viewing the relevant documents for the proposed relocation of Mynydd Cynffig Primary School, I would like to submit my views and concerns about the consultation document and plans submitted. I would be grateful if these views could be shared with all the relevant parties before they get to make a decision on the school's future.

I'd like to start by highlighting the fact that at present Mynydd Cynffig Primary is providing a good education to the pupils that attend the school. The school is well managed and any argument put across that a move is needed to enhance the education of the pupils is factually incorrect. The school's data is above the national average and in recent inspections (as Infant and Juniors) the schools were graded as good and excellent. The school doesn't need relocating for 21<sup>st</sup> century learning to take place as it already takes places in lessons every single day. Estyn praised many aspects of 21<sup>st</sup> Century learning in their inspection reports and the school wouldn't achieve such good results if this wasn't the case.

There are issues with the location of the current sites (Infants/Juniors) in regards to car parking however this is the case at almost every school in Wales. I feel the purpose plans wouldn't improve the current problem but instead make it worse for parents to take their children to school and cause more safety concerns. Where primary education differs to secondary education is that parents and guardians park their cars and like to take their children into school and wait with their children until it is time to go into school. As a result of this traffic/parking is very busy at Commercial Street (Infant site) and

[REDACTED] (Junior site) at the start and end of the school day. The [REDACTED] also have the same trouble on their access road East Avenue which is often grid locked because the two way road only has room for one car due to the fact that cars are parked along the narrow street. If the [REDACTED] school was to move to the comprehensive site, some of the traffic from Pwlygan St. and Commercial Street would then start to access East Avenue and this road would not support the increased volume of traffic and parking. On a rainy day potentially an additional 300 plus cars could attempt to access East Avenue if they choose not to drive out of their way to the Industrial est. entrance. I would suggest you visit East Avenue before the start of the school day before making any decision.

I have concerns to the purposed solution to this problem, as you are aware there is a proposed 52 spaces parking zone for parents to use which can be accessed via Kenfig Ind. Est. Once the 52 spaces are full where will parents park? The answer to this is they will either have to drive back up to East Avenue or park on the roads in the nearby Industrial Estate. Children will then have to cross roads used by mainly large vehicles such as heavy lorries. They will also have to cross the road that is accessed by all the school buses. Any driver error resulting in a collision with a lorry/bus will more than certainly result in fatalities. Larger vehicles will have increased difficulties spotting any children stepping out from behinds cars. The location of this parking bay is also out of people's way with an increased journey time. Many parents will still use the East Avenue entrance as it is human nature to use the nearest entrance especially if they are in a rush like most people are in the mornings.

My next concern is in regards to the planning application to build a concrete factory next to the proposed primary site. If approved this would cause serious health issues to all members who attend the relocated primary and comprehensive school. <http://www.hse.gov.uk/lung-disease/cement-concrete-manufacture.htm> states some of the effects from exposure to cement particles that would be present if a cement factory was located near the school. They state that "the short term, exposure to high levels of cement dust irritates the nose and throat. Longer term exposure could lead to occupational asthma. Mortar can also contain respirable crystalline silica (RCS).

RCS is also found in concrete and can lead to the development of silicosis or scarring of the lungs, which results in a loss of lung function and severe shortness of breath. Exposure to high concentrations can lead to death. If the planning is accepted along with the relocation of the primary school, this would pose serious health issues to all attending the school. Pupils would not have this potential risk in their current location.

My next concern is in regards to younger children being around the older children. Some older children often smoke, use bad language, and have discussions of a sexual nature which would be impossible to stop due to freedom of speech. I do not want my daughters aged 3 and 6 seeing and hearing these conversations at school especially at such a young age. The age difference also increases the likelihood of pupils being sexually assaulted, even though this is slim. Recently past pupil K [REDACTED] E [REDACTED] who attended Cynffig Comprehensive was put on the sex offenders register for possessing images of young children on his computer, so there is a need to raise this concern, there is a risk added. Other stories of this nature do occur in the news where teenagers have sexually assaulted younger children and locating a primary to the Comprehensive site does add this additional safety concern. The Swindon advertiser reports an example of this [http://www.swindonadvertiser.co.uk/news/14680217.Teenager\\_denies\\_charges\\_of\\_sexually\\_assaulting\\_child/](http://www.swindonadvertiser.co.uk/news/14680217.Teenager_denies_charges_of_sexually_assaulting_child/). At present pupils do not have this risk in their current location.

Another concern I have about having the school on one site is it takes away the transition from school to school. Transition is an important life lesson, we all go through changes in our lives such as going to college/university, change jobs, promotions etc. and it is important to experience these changes. As a teacher myself I find some children are nervous about going to a new school but after experiencing the change learn that there wasn't anything to worry about. From learning this they are more confident when future changes occur in their lives as they can refer back to this experience. I think this is an important life lesson for children and it would be a shame for them to lose this experience.

My final concern is regarding the proposed location of the majority of the infants and junior classrooms. These will be based in a similar Grade C

building but in a three story layout accessed by stair cases. Stair cases are not safe places for young children who regularly have trips and falls on flat playgrounds due to their coordination not being as developed older comprehensive pupils. At break times children are eager to be the first out to play and this can cause pushing and running which in turn is very dangerous when going down or up a flight of staircases. Also in the event of a fire it would also be much harder to get younger children out of the building which is made up of three stories. These risks are not an issue at their current locations.

I think it would be an excellent idea for the decision makers to visit both the current primary sites and see what a fantastic education the pupils are currently receiving in a safe and engaging learning environment that Es [redacted] have praised and reported on first hand. If they do this, they would see there is no need to relocate the two sites and endanger [redacted] [redacted] with the many factors I have included in this letter. Pupils safety should be the number one priority and this should never be compromised, pupils are achieving above the expected levels just the way things are. A simple solution to the problem of too many pupils would be to build a classroom extension on each primary sites and for the schools to carry on as they are doing a fantastic job. Each primary site have enormous playgrounds currently bigger than the proposed new playground at the comprehensive site. The majority of the parents do not want these plans to go ahead and have the same views as myself. Thank you for taking the time to read my concerns on the proposed move.

Yours Sincerely

R [redacted] J [redacted]

Parent

Hi G [REDACTED]

I have just received a response to the above proposal after the deadline [REDACTED] want to include it or not? I'll inform them in my reply that the deadline has past etc and will/will not be considered in the Report.

Thanks

E [REDACTED]

Ellen Franks

Swyddog Cymorth Rheoli | Management Support Officer Addysg a Chymorth i Deuluoedd | Education and Family Support Cyngor Bwrdeistref Sirol Pen-y-bont ar Ogwr | Bridgend County Borough Council

Ffôn / Phone: [REDACTED]

Ffôn Testun / Text Phone: [REDACTED]

E-Bost / Email: [REDACTED]

Gwefan / Website: [REDACTED]

www.bridgend.gov.uk

Rydym yn croesawu [REDACTED] h wybod i ni os [REDACTED] dewis iaith.

We welcome correspondence in Welsh. Please let us know if your language choice is Welsh.

P Fynd yn wyrdd ei gad war y sgrin | Go green - keep it on screen

----- Original Message -----

From: K [REDACTED] W [REDACTED] [mailto:[REDACTED]]

Sent: 24 November 2016 10:27

To: Ellen Franks

Subject: Formal Objection to planned relocation of Mynydd Cynffig Primary School

Hi E [REDACTED]

I would like to formally object to the planned relocation of Mynydd Cynffig Primary School.

I have a child in nursery there and have lived in Kenfig Hill all my life, there are many reasons why I object to this, including;

I do not think it is suitable to have children from age 3-18 on the same site, even though for now they will be [REDACTED] separately run schools it is still the same site, during the consultation meetings it was brought up that start times would be staggered for primary and comprehensive pupils by 30-45 minutes but this would be total [REDACTED] for parents with children in both schools and the added issues with breakfast and after school clubs.

I live [REDACTED] dlands Park and if I walk along 'the line' at lunch time I find it quite intimidating walking through a group of comprehensive pupils and as this would be the way I would have to walk my [REDACTED] ated school, [REDACTED] intimidated as an adult imagine how she, a 3 year old, would feel everyday.

I think the proposed site being the sixth form block is totally unsuitable for primary aged children, there are several flights of stairs and having gone there myself I know it is not a very child friendly environment. I also feel for the sixth formers losing their block as it is a right of passage to have your own space when you reach sixth form.

The relocation will encourage many more people to drive rather than walk to school as if you live at the top of Kenfig Hill it is too far to walk with a child/children. As we are all being encouraged to move more and protect our environment this cannot be a good thing for anyone.

Safety is another issue that needs to be addressed; East Avenue and Meadow Avenue are already very dangerous at school times with the amount of cars dropping off so this problem is likely to significantly increase [REDACTED] adding primary aged children to the mix. I am aware that there will be an entrance down the industrial estate for

S [REDACTED] W [REDACTED]

**From:** E [REDACTED]  
**Sent:** 24 November 2016 14:31  
**To:** S [REDACTED]  
**Subject:** FW: Formal Objection to planned relocation of Mynydd Cynffig Primary School

E [REDACTED]  
E [REDACTED]  
Swyddog Cymorth Rheolwr Rhwyddwr / Officer Addysg a Chymorth / Education and Family Support Cyngor Bwrdeistref Sirol Pen-y-bont ar Ogwr | Bridgend County Borough Council  
Ffôn / Phone: [REDACTED]  
Ffôn Testun / Text Phone: [REDACTED] E-Bost / Email: [REDACTED] Gwefan / Website: www.bridgend.gov.uk

Rydym yn croesawu gohebiaeth yn Gymraeg. Rhowch wybod i ni os mai Cymraeg yw eich dewis iaith.  
We welcome correspondence in Welsh. Please let us know if your language choice is Welsh.  
P Fynd yn wyrdd ei gad war y sgrin | Go green - keep it on screen

[REDACTED]

-----Original Message-----

**From:** G [REDACTED] T [REDACTED]  
**Sent:** 24 November 2016 12:25  
**To:** E [REDACTED] F [REDACTED]  
**Subject:** RE: Formal Objection to planned relocation of Mynydd Cynffig Primary School

We can accept it but we will have to point out to Cabinet that it was received after the closing date. They can either decide to have regard to it or not.

Thanks

G [REDACTED]

G [REDACTED] T [REDACTED]  
Rheolwr Rhaglen Ysgolion / Schools Programme Manager Addysg a Chymorth i Deuluoedd / Education and Family Support Cyngor Bwrdeistref Sirol Pen-y-bont ar Ogwr / Bridgend County Borough Council Ffôn / Phone: [REDACTED]  
[REDACTED] Ffacs / Fax: [REDACTED] Rwyf yn dysgu Cymraeg

E-bost / Email: [REDACTED] Gwefan / Website: www.bridgend.gov.uk

I am learning Welsh

Rydym yn croesawu gohebiaeth yn y Gymraeg. Rhowch wybod i ni os yw eich dewis iaith yw'r Gymraeg.  
We welcome correspondence in Welsh. Please let us know if your language choice is Welsh.

-----Original Message-----

**From:** E [REDACTED] F [REDACTED]  
**Sent:** 24 November 2016 10:49  
**To:** G [REDACTED]  
**Subject:** FW: Formal Objection to planned relocation of Mynydd Cynffig Primary School

Primary parents but I don't think many are going to want to drive down there and who is going to stop them using East Meadow Avenue? As I understand it there will be a drop off point and 30 or so parking spaces but Infant aged children will not be able to use the drop off point as they are too young and 30 spaces is nowhere near enough so you will have people parking all over the industrial estate and walking in which is extremely dangerous with the volume and nature of the traffic there. This will be exacerbated by the additional proposal to relocate the civic amenity site there.

My opinion is that the school should continue to run on separate sites and the current set up of the school is one of the reasons I have stayed in Kenfig Hill to ensure my children will be in catchment for Mynydd Cynffig as it is a wonderful school with a great reputation. It has been mentioned that the relocation would ease the transition to the comprehensive when the time comes but I feel the opposite, I think moving from Infants to Juniors to Comprehensive is a really positive life lesson which will give them experiences that will help when they become adults in the workplace or any other transitions they may come across in their lives.

My last point is the effect on the community; I feel Kenfig Hill as a village and community will suffer greatly if this proposed relocation goes ahead, you will no longer have people walking through the village using the local shops so the majority will close down effectively leaving Kenfig Hill a ghost town, which having lived here all my life and hoping to raise my own children here, makes me very sad.

I have not heard one person who is in favour of this and I sincerely hope mine and others opinions are taken into account and the schools are left as they are.

Many Thanks

K W  
Ken fig Hill  
Bridgend

Rhowch gymorth i siapio dyfodol y fwrdeistref drwy rannu eich sylwadau yn arolwg mwyaf y flwyddyn. Ewch i [www.bridgend.gov.uk/dyfodol](http://www.bridgend.gov.uk/dyfodol) am ragor o wybodaeth

Help to shape the borough's future by sharing your views on the biggest survey of the year. Visit [www.bridgend.gov.uk/future](http://www.bridgend.gov.uk/future) for more information.

E-bost yn cael ei logio, ei monitro a/neu ei chofnodi yn awtomatig am resymau cyfreithiol Peidiwch ag argraffu'r neges e-bost hon oni bai fod hynny'n gwbl angenrheidiol.

Rydym yn croesawu gohebiaeth yn Gymraeg. Rhowch wybod i ni os mai Cymraeg yw eich dewis iaith.

E-mail may be automatically logged, monitored and/or recorded for legal purposes.

Please do not print this email unless absolutely necessary.

We welcome correspondence in Welsh. Please let us know if your language choice is Welsh.

Rhowch gymorth i siapio dyfodol y fwrdeistref drwy rannu eich sylwadau yn arolwg mwyaf y flwyddyn. Ewch i [www.bridgend.gov.uk/dyfodol](http://www.bridgend.gov.uk/dyfodol) am ragor o wybodaeth Help to shape the borough's future by sharing your views on the biggest survey of the year. Visit [www.bridgend.gov.uk/future](http://www.bridgend.gov.uk/future) for more information.

Rhowch gymorth i siapio dyfodol y fwrdeistref drwy rannu eich sylwadau yn arolwg mwyaf y flwyddyn. Ewch i [www.bridgend.gov.uk/dyfodol](http://www.bridgend.gov.uk/dyfodol) am ragor o wybodaeth

Help to shape the borough's future by sharing your views on the biggest survey of the year. Visit [www.bridgend.gov.uk/future](http://www.bridgend.gov.uk/future) for more information.



L [redacted] J [redacted]



**From:** G [redacted] T [redacted]  
**Sent:** 22 November 2016 09:00  
**To:** E [redacted] F [redacted] L [redacted] D [redacted]  
**Subject:** FW: Mynydd Cynffig Consultation

FYI

G [redacted] T [redacted]  
Rheolwr Rhaglen Ysgolion / Schools Programme  
Manager  
Addysg a Chymorth i Deuluoedd/Education and  
Family Support  
Cyngor Bwrdeistref Sirol Pen-y-bont ar Ogwr /  
Bridgend County Borough Council



Rwyf yn dysgu Cymraeg

**Ffôn / Phone:** [redacted]  
**Ffacs / Fax:** [redacted]

**E-bost / Email:**  
[redacted]

**Gwefan / Website:**  
[www.bridgend.gov.uk](http://www.bridgend.gov.uk)

I am learning Welsh

Rydym yn croesawu gohebiaeth yn y Gymraeg. Rhowch wybod i ni os yw eich dewis iaith yw'r Gymraeg.  
We welcome correspondence in Welsh. Please let us know if your language choice is Welsh. [redacted] [redacted]

**From:** L [redacted] H [redacted] [mailto:[redacted]]  
**Sent:** 21 November 2016 21:09  
**To:** G [redacted] T [redacted]  
**Subject:** Mynydd Cynffig Consultation

Dear G [redacted],

Apologies for the delay in sending this email, work and life got in the way a little bit!

Thank you to you and your colleagues for answering so many of the questions I asked on Thursday. I did leave feeling more aware of the proposed changes and the reasons why. There were some you weren't able to answer at the time as, quite fairly, you didn't know at the time. And there are a couple of others that I wanted to ask / clarify. I'll see if I can remember them!

- The concrete brick making factory; how and who will monitor it to ensure it meets health and safety regulations? Also how close is it to the school?

- The relocation of Tythegston tip; why does it need to be moved and why to Pyle Industrial Estate? Where on the estate would it be and what would be the effect on the school if it did move?

- The drop off point is still a big concern for parents. Would a car park be feasible? However, I am aware of the way parents currently park at the tow sites. When the highways management looked at this was the combined volume of traffic along with possible increase, considered?

How can parents be persuaded not to drop children off at the pedestrian entrance?

- What will happen to the infant site? You did state that you thought the [redacted] or site would be sold off and that most likely more housing would be built. I think parents would be more pliable if they knew they would benefit in some way from the relocation.

- Safe journeys to school - patrolled crossing etc? Will there be any?

I think one of the biggest problems has been that many parents believe this is going to be a Super School not 2 schools on 2 separate sites. I was hoping to speak to Mr Davies and see if I could organise a meeting with parents to share the information I have received from you.

I do think there are things that could be taken into consideration that would make it more appealing to parents: comprehensive finishing before primary to help with school pick ups but starting at least half an hour beforehand to avoid the 2 school walking in together. And there would have to be plenty of outside space for the pupils of [redacted] don't think many parents/carers are aware of the funding planned to improve the 2 schools [redacted] (that I did remember rightly?) for all the pupils and staff.

People are afraid of change and don't often hear everything being told. And I imagine it's a lot for people to take in as the 2 schools hold many memories for those that went there.

Apologies, I seem to have gone on on a tangent but hopefully I am making some sense! I know that the deadline is tomorrow but answers to the questions would still be much appreciated as I could share with other parents.

Many thanks for your time,

L [redacted] H [redacted]

---

Rhowch gymorth i siapiaio dyfodol y fwrdeistref [redacted] yn arol [redacted] flwyddyn. Ewch i [www.bridgend.gov.uk/dyfodol](http://www.bridgend.gov.uk/dyfodol) am ragor o wybodaeth [redacted] Help to shape the borough's future by sharing your views on the biggest survey [redacted] sit [www.bridgend.gov.uk/future](http://www.bridgend.gov.uk/future) for more information.

---

E-bost yn cael ei logio, ei monitro a/neu ei chofnodi yn awtomatig am resymau cyfreithiol [redacted] Peidiwch ag argraffu'r neges e-bost hon oni bai fod hynny'n gwbl angenrheidiol. Rydym yn croesawu gohebiaeth yn Gymraeg. Rhowch wybod i ni os mai Cymraeg yw eich dewis iaith.

E-mail may be automatically logged, monitored and/or recorded for legal purposes.

Please do not print this email unless absolutely necessary.

We welcome correspondence in Welsh. Please let us know if your language choice is Welsh.

## Pro forma

**Pro forma** - Proposal to make a regulated alteration to Mynydd Cynffig Primary School, by relocating and enlarging the school, to the site of Cynffig Comprehensive School with effect from 1<sup>st</sup> September 2018

Name:

E [REDACTED] M [REDACTED] W [REDACTED]

Contact details:

[REDACTED] North Cornelly, Bridgend. [REDACTED]

Are you (*please tick*):

School governor

Parent/guardian

School pupil

School staff

Other interested party (please specify)

Are you in favour of the proposal?    Yes

Please let us know the reasons for your choice.

Any additional Comment/suggestions/requests/questions:

I am in favour of the infant and junior schools to be placed on one site. This will give a more unified feel to the learning environment, the current arrangement creates division between the infant and junior school children. I have children in both sites (year one and year three), the children feel that they aren't in the same school. In addition attending different sites often makes school drop off and collection troublesome, due to the well-known parking issues at both the current locations. I think a move to the comprehensive site will create a more unified feel for the children. Drop off and collection [redacted] [redacted] [redacted] at the same site. However, I am concerned about the volume of traffic on the industrial estate. Currently travelling from North Cornelly to Kenfig Hill, I use the industrial daily as a thoroughfare [redacted] [redacted] at school times this area is very busy [redacted] [redacted] cause to close the motorway and traffic is diverted through Pyle, adding in school traffic will only make this area more difficult to access. Nevertheless, I realise that we are a minority travelling from North Cornelly.

I would also like to state that although I have reservations about the location of the new school, I believe that unifying the school is in the best interest of the children. Moving to the comprehensive site could also be seen as a real positive in the development of the children who attend Mynydd Cynffig Primary, whom in the long term will attend Cynffig, by helping to ease some of the emotional anxieties of moving to the comprehensive.

## Pro forma

**Pro forma** - Proposal to make a regulated alteration to Mynydd Cynffig Primary School, by relocating and enlarging the school, to the site of Cynffig Comprehensive School with effect from 1<sup>st</sup> September 2018

Name:

G. [redacted] D. [redacted]

Contact details:

[redacted]

Are you (please tick):

School governor

Parent/guardian

School pupil

School staff

Other interested party (please specify)

[redacted]

Are you in favour of the proposal? Yes

No

Please let us know the reasons for your choice

Any additional Comment/suggestions/requests/questions:

Please see sheet attached.

I am against the relocation and amalgamation of MCI and Cynffig Comprehensive for many reasons that give me great concern;

As a family who live in the village we embrace the community feel and the closer of our LOCAL infant school will be a ~~huge effect on the community~~ ~~the heart of the community~~ ~~the children do a annual Easter parade around the village and they open the school for family fun days, fetes and summer bbq~~ As all primary schools there is a safe feeling environment and small enough to not be too daunting for younger children and less confident children as well as those with SEN. Infant schools and comprehensive schools have ~~been separated~~ and this is for a reason!

It is not acceptable for children ~~as young as 5~~ ~~to be~~ around young adults who may display bad behaviour, bad language and bad habits. I would feel uncomfortable walking past a group of youths on a school run let alone the infant children. I do not agree with them sharing facilities and I am aware that post 16 children will have to have a CRB check being around younger children. Who will pay for that? Will staged starting times work when considering breakfast club and after school clubs?

The idea of using an already busy and dangerous industrial estate a VILLAGE AWAY as an entrance is absurd! Doesn't BCBC promote walking to school and being green? What about the excitement of leaving infants to start a new beginning in comprehensive? A controlled transition such as this is a good life experience that will also be taken away from our children. Let our children experience infant school and comprehensive as they always have. This is all about BCBC saving money and I feel we were misled into thinking the school was going to be on the junior site when the infants and junior school amalgamated as the proposal said.

Please also take into account the transfer site that is going on the industrial estate in March 2017 and all the extra traffic this will bring.

# Bridgend County Borough Council



## Pro forma

Pro forma - Proposal to make a regulated alteration to Mynydd Cynffig Primary School, by relocating and enlarging the school, to the site of Cynffig Comprehensive School with effect from 1<sup>st</sup> September 2018

Name:

A [REDACTED] D [REDACTED]

Contact details:

[REDACTED]

Are you (please tick):

School governor

Parent/guardian

School pupil

School staff

Other interested party (please specify)

[REDACTED]

Are you in favour of the proposal? Yes

No

Please let us know the reasons for your choice

Any additional Comment/suggestions/requests/questions:

My concerns are that I feel by taking the school out of the village it's a loss for the community. It'll be more difficult to walk the children to school and therefore increase the traffic load in the area. I thought that councils & businesses are to promote "walk to work/schools". What about health and safety of these young children being educated in a 3 story building. Also they should not be exposed to teenage children on a daily basis as this could be intimidating for them. This is all about the council saving/making money with no consideration for the young children and their education.



[REDACTED]



# Bridgend County Borough Council



## Pro forma

Pro forma - Proposal to make a regulated alteration to Mynydd Cynffig Primary School, by relocating and enlarging the school, to the site of Cynffig Comprehensive School with effect from 1<sup>st</sup> September 2018

Name:

K. R. [redacted]

Contact details:

[redacted]

Are you (please tick):

School governor

Parent/guardian

School pupil

School staff

Other interested party (please specify)

Grandparent

Are you in favour of the proposal? Yes

No

Please let us know the reasons for your choice

Any additional Comment/suggestions/requests/questions:

Why move a school that is thriving and has such a good reputation? My grandchildren love going to school and are doing extremely well and have become confident children. I do not agree to moving the school to a site with young adults. As both my son and daughter-in-law work we are responsible for the school runs and we chose Kenfig Hill School for the convenience as well as its good name. We will now have to drive out of our village to get to our local school! let children be children and experience infant



—

## Pro forma

Pro forma - Proposal to make a regulated alteration to Mynydd Cynffig Primary School, by relocating and enlarging the school, to the site of Cynffig Comprehensive School with effect from 1<sup>st</sup> September 2018

Name:

D [redacted] H [redacted]

Contact details:

[redacted]

Are you (please tick):

- School governor  Parent/guardian  
 School pupil  School staff  
 Other interested party (please specify)

[redacted]

Are you in favour of the proposal? Yes  No

Please let us know the reasons for your choice

Any additional Comment/suggestions/requests/questions:

After the meeting informing the pupils within the School Parliament about the proposed plans to move Mynydd Cynffig Junior School onto the Cynffig Comprehensive site we conducted a survey asking fellow pupils their opinion on the proposal. The results were 125 pupil in favor and 296 against.

Return to Ellen Franks, Education and Family Support, Level 2, Civic Offices, CF31 4WB.



S [redacted] W [redacted]

[redacted] [redacted]

**From:** E [redacted] F [redacted]  
**Sent:** 21 November 2016 15:46  
**To:** S [redacted] W [redacted]  
**Subject:** FW: Cynffig Comprehensive School  
**Attachments:** feasibilty feedback.pdf

Hi S [redacted]

Another pro forms for your analysis sheet.

Thanks

E [redacted]

E [redacted]  
Swyddog Cymorth Rheoli | Management Support Officer  
Addysg a Chymorth i Deuluoedd | Education and Family Support  
Cyngor Bwrdeistref Sirol Pen-y-bont ar Ogwr | Bridgend County Borough Council

Ffôn / Phone: [redacted]  
Ffôn Testun / Text Phone: [redacted]  
E-Bost / Email: [redacted]  
Gwefan / Website: [www.bridgend.gov.uk](http://www.bridgend.gov.uk)

*Rydym yn croesawu gohebiaeth yn Gymraeg. Rhwch wybod i ni os mai Cymraeg yw eich dewis iaith.  
We welcome correspondence in Welsh. Please let us know if your language choice is Welsh.*

 Fynd yn wyrdd ei gad war y sgrin | Go green - keep it on screen

---

**From:** L [redacted] J [redacted]  
**Sent:** 21 November 2016 14:59  
**To:** E [redacted] F [redacted]  
**Subject:** FW: Cynffig Comprehensive School

Hi E [redacted]

Just sending you this copy.

Thanks

[redacted]  
Adnoddau Strategol a Swyddog Cynllunio | Strategic Resources and Planning  
Officer  
Addysg a Chymorth i Deuluoedd | Education and Family Support  
Cyngor Bwrdeistref Sirol Pen-y-bont ar Ogwr | Bridgend County Borough Council

Ffon | Phone: [redacted]  
E-bost | Email: [redacted]  
Gwefan | Website: [www.bridgend.gov.uk](http://www.bridgend.gov.uk)

**From:** L G [redacted] [mailto:[redacted]]  
**Sent:** 21 November 2016 14:45  
**To:** L [redacted] J [redacted]  
**Subject:** Cynffig Comprehensive School

Dear L [redacted]

I wonder if you could forward this to E [redacted] F [redacted] for me. I haven't got her e-mail and it needs to be with her by tomorrow.

After the feasibility meeting last week the student parliament (60 pupils) have carried out a whole school survey. D [redacted] H [redacted] the chairperson of the Student Support department has collated the results. ( [redacted] attached)

The pupils are particularly concerned about the following issues:

- Concerns about congestion and traffic
- Relocation of the 6th form
- A huge change for very little benefit to them
- Younger pupils from the primary feeling intimidated / influenced by the older pupils
- the sports facilities in school being taken over
- The amount of time the building work will take and the disruption to their lessons and exams
- The change of the school day - how this will affect them - their parents
- Entry into the school
- Parking facilities
- The future of the youth club

I hope this is ok?

L [redacted]  
Rhowch gymorth i siapio dyfodol y fwrdeistref drwy rannu eich sylwadau yn arolwg mwyaf y flwyddyn. Ewch i [www.bridgend.gov.uk/dyfodol](http://www.bridgend.gov.uk/dyfodol) am ragor o wybodaeth

Help to shape the borough's future by sharing your views on the biggest survey of the year. Visit [www.bridgend.gov.uk/future](http://www.bridgend.gov.uk/future) for more information.

E-bost yn cael ei logio, ei monitro a/neu ei chofnodi yn awtomatig am resymau cyfreithiol. Peidiwch ag argraffu'r neges e-bost hon oni bai fod hynny'n gwbl angenrheidiol. Rydym yn croesawu gohebiaeth yn Gymraeg. Rhowch wybod i ni os mai Cymraeg yw eich dewis iaith.

E-mail may be automatically logged, monitored and/or recorded for legal purposes.

Please do not print this email unless absolutely necessary.

We welcome correspondence in Welsh. Please let us know if your language choice is Welsh. Rhowch gymorth i siapio dyfodol y fwrdeistref drwy rannu eich sylwadau yn arolwg mwyaf y flwyddyn. Ewch i [www.bridgend.gov.uk/dyfodol](http://www.bridgend.gov.uk/dyfodol) am ragor o wybodaeth

Help to shape the borough's future by sharing your views on the biggest survey of the year. Visit [www.bridgend.gov.uk/future](http://www.bridgend.gov.uk/future) for more information.

### Pro forma

Pro forma - Proposal to make a regulated alteration to Mynydd Cynffig Primary School, by relocating and enlarging the school, to the site of Cynffig Comprehensive School with effect from 1<sup>st</sup> September 2018

Name:

Contact details:

Are you (please tick):

- |  |   |
|--|---|
| <input type="checkbox"/> School governor                         | <input checked="" type="checkbox"/> Parent/guardian |
| <input type="checkbox"/> School pupil                            | <input type="checkbox"/> School staff               |
| <input type="checkbox"/> Other interested party (please specify) |   |

Are you in favour of the proposal?    Yes    No

Please let us know the reasons for your choice

Any additional Comment/suggestions/requests/questions:

Obvious crossover of primary/comp children.  
Plans are not adequate.  
~~School would not be in village but on an industrial estate. Takes so much away from community.~~  
Smaller playground areas.  
Ind est already very busy, east ave/meadow ave/  
Tytalwyn Ave already too busy. Our streets can not accomodate this change.  
A new concrete making plant backing onto school grounds?  
Really?! Also relocation of Tylthegston recycling plant?  
Location is really not appropriate for a primary school.

Move to junior site please or not at all!!

Faint, illegible text at the top of the page, possibly a header or title.





Pro forma

Pro forma - Proposal to make a regulated alteration to Mynydd Cynffig Primary School, by relocating and enlarging the school, to the site of Cynffig Comprehensive School with effect from 1<sup>st</sup> September 2018

Name: L [redacted] B [redacted]

Contact details: [redacted]

Are you (please tick):

- |   |  |
|---|--|
| <input type="checkbox"/> School governor                                    | <input type="checkbox"/> Parent/guardian |
| <input type="checkbox"/> School pupil                                       | <input type="checkbox"/> School staff    |
| <input checked="" type="checkbox"/> Other interested party (please specify) |  |

Grandparent

Are you in favour of the proposal?    Yes    No

Please let us know the reasons for your choice

Any additional Comment/suggestions/requests/questions:

Industrial estate is no place for little children. Bottom end of Cynffig just as well be Pyle. Barely in our boundary! Primary pupils will be in view and earshot of Comprehensive pupils. With the planned locations, this seems impossible to avoid. ~~There will be no community left in this village. Shops will be affected also with people choosing to drive and drop off~~ Comprehensive school itself has always been in a very awkward location, adding another school there would be ridiculous! There was nothing wrong with original proposals to put primary on junior site, to which we all agreed. Move to junior site or keep things as they are!



## Pro forma

**Pro forma** - Proposal to make a regulated alteration to Mynydd Cynffig Primary School, by relocating and enlarging the school, to the site of Cynffig Comprehensive School with effect from 1<sup>st</sup> September 2018

Name:

MR + MRS R [REDACTED]

Contact details:

[REDACTED] KENFIG HILL.

Are you (please tick):

- |   |  |
|---|--|
| <input type="checkbox"/> School governor                                    | <input type="checkbox"/> Parent/guardian |
| <input type="checkbox"/> School pupil                                       | <input type="checkbox"/> School staff    |
| <input checked="" type="checkbox"/> Other interested party (please specify) |  |

LIFE LONG RESIDENT.

Are you in favour of the proposal?    Yes                  No

Please let us know the reasons for your choice

Any additional Comment/suggestions/requests/questions:

~~THE SCHOOL INVOLVED IS A MAJOR PART~~  
~~OF OUR COMMUNITY, AS IS THE~~  
~~PLAYING FIELD ATTACHED TO THE~~  
~~SCHOOL.~~

Please see more detailed reasons  
attached to this form.

[REDACTED]

[REDACTED]

Mrs C R [REDACTED]

TELEPHONE N. [REDACTED]

[REDACTED]  
KENFIG HILL.

I write from experience after a serious incident involving my daughter years ago when she started nursery school.

The first day she started school I took her fully expecting not to see her until I was due to pick her up in the afternoon.

Half an hour after I left her I was busy in the house when I sensed someone behind me, to my horror it was my daughter. She had gotten out of what I thought was a safe environment crossed the main road and came home. I took her back to school and found out that she had not been missed. She could have been knocked down or even been picked up by an unsavoury character and no one would have been any the wiser [REDACTED] to pick her up.

If this happened today with the amount of traffic on the road she would not have stood a chance.

I personally for private reasons have the greatest respect for the standards of our Comprehensive School and its achievements, but it is not in my opinion the environment for junior school pupils. In all comprehensive schools you will find an element of disruptive pupils. I would not want my young children to be exposed to this at junior school age.

My own experience (one child in a pram, one under school age) plus the child who is being taken to school is a mammoth task already, but for many parents to have to walk that distance and in all weathers and be

alert to the heavy traffic in Kufing really is a step too far, when we have a perfectly good solid junior school and safe environment for our children.

Parents who are fortunate to have the use of a vehicle to ferry their children to and from school will have to negotiate heavy traffic that have to use the narrow road of the Industrial Estate. My own experience of working on the Estate is that some of the lorry drivers have the attitude of "I am bigger than you" "I am coming through" AN ACCIDENT WAITING TO HAPPEN

I really do not think that whoever thought up this BRIGHT IDEA has any conception of what it entails for both parents and children caught up in this fracas.

[REDACTED]



**Pro forma**

Pro forma - Proposal to make a regulated alteration to Mynydd Cynffig Primary School, by relocating and enlarging the school, to the site of Cynffig Comprehensive School with effect from 1<sup>st</sup> September 2018

Name: A [redacted] J [redacted]

Contact details: [redacted] Kynffig Hill [redacted]

Are you (please tick):

- School governor  Parent/guardian
- School pupil  School staff
- Other interested party (please specify)

Are you in favour of the proposal? Yes No

Please let us know the reasons for your choice

Any additional Comment/suggestions/requests/questions:

• I am concerned about access & egress to & from the New School via the Trading Estate which only has 2 access points. Careful planning will be needed to ensure safe travel to school with heavy vehicles using the road. What will be the impact on traffic flows if projected plans to re-locate the line forestry site from Tysteyston proceed?  
 • Many parents are concerned about the proximity of the Primary school to the Comprehensive school, especially the school Hall! What screening is to be included?  
 • The distance to school will be greatly increased for children living in the Lower Road, High St. area of Kynffig Hill. This could be a problem for some parents.



P.T.O.

What provision is to be made for car parking for all staff, including Non-Teaching staff?

The new building is to include stairways to Upper floors. There are Health & Safety concerns here regarding very small children. Are lifts to be installed?

Facilities for ~~rest~~ & wash hand basins ~~will~~ have to vary in size to meet the needs of children from 3-11 yrs.

Staggered start times are to be included, but what about lunch hour? Infant children need more time to have lunch!

Has adequate consideration been given to the projected increase in pupil numbers in the Comprehensive school, bearing in mind part of the existing building is to be used as the new Primary school?



Pro forma – A [REDACTED] J [REDACTED]

Address – [REDACTED] Kenfig Hill, [REDACTED]

Telephone Number – [REDACTED]

School Governor

Are you in favour of the proposal? Yes

Comments/questions

I am concerned about access and egress to and from the new school via the Trading Estate which only has 2 access points. Careful planning will be needed to ensure safe travel to school with heavy vehicles using the road. What will be the impact in traffic flow if projected plans to re-locate the Civic Amenity Site from Tythegston proceed?

Many parents are concerned about the proximity of the Primary School to the Comprehensive School, especially the School Hall! What screening is to be included?

The distance to school will be greatly increased for children living in the Crown Road, High Street area of Kenfig Hill. This could be a problem for some parents.

What provision is to be made for Car Parking for all staff, including non-teaching staff?

The new building is to include stairways to upper floors. There are Health & Safety concerns here regarding very small children. Are lifts to be installed?

Facilities for toilets & wash-handbasins will have to vary in size to meet the needs of children from 3-11 years.

Staggered start times are to be included, but what about lunch hour? Infant children need more time to have lunch!

Has adequate consideration been given to the projected increase in pupil numbers in the Comprehensive School, bearing in mind part of the existing building is to be used as the new Primary School?



## Pro forma

**Pro forma** - Proposal to make a regulated alteration to Mynydd Cynffig Primary School, by relocating and enlarging the school, to the site of Cynffig Comprehensive School with effect from 1<sup>st</sup> September 2018

Name:

[REDACTED] K. J. [REDACTED] and [REDACTED] A J [REDACTED]

Contact details:

[REDACTED] [REDACTED]

Are you (please tick):

School governor

Parent/guardian

School pupil

School staff

Other interested party (please specify) Community Cllrs.

[REDACTED]

Are you in favour of the proposal? Yes No

Please let us know the reasons for your choice

Any additional Comment/suggestions/requests/questions:

- ① Dust monitoring machine required at and school and playing area.
- ② Concerns about crossing in front of Drs Surgery.
- ③ Concerns about level of transport.
- ④ Concerns about loss of pupils from MCP to Pil and cyn chiswr.

Return to Ellen Franks, Education and Family Support, Level 2, Civic Offices, CF31 4WB.

[REDACTED] [REDACTED]

[REDACTED] [REDACTED]

[REDACTED]

[REDACTED]

# Bridgend County Borough Council



## Pro forma

**Pro forma** - Proposal to make a regulated alteration to Mynydd Cynffig Primary School, by relocating and enlarging the school, to the site of Cynffig Comprehensive School with effect from 1<sup>st</sup> September 2018

Name:

H [redacted] W [redacted]

Contact details:

[redacted]

Are you (please tick):

- School governor
- Parent/guardian
- School pupil
- School staff
- Other interested party (please specify)

[redacted]

Are you in favour of the proposal?    Yes    **No**

Please let us know the reasons for your choice

Any additional Comment/suggestions/requests/questions:

Increase of Traffic.  
mixing young children with older children who could be bad influences.  
Too far to walk to entrance for Infants.

Return to Ellen Franks, Education and Family Support, Level 2, Civic Offices, CF31 4WB.





# Bridgend County Borough Council



## Pro forma

Pro forma - Proposal to make a regulated alteration to Mynydd Cynffig Primary School, by relocating and enlarging the school, to the site of Cynffig Comprehensive School with effect from 1<sup>st</sup> September 2018

Name:

Contact details:

Are you (please tick):

- School governor                       Parent/guardian  
 School pupil                               School staff  
 Other interested party (please specify)

Are you in favour of the proposal?    Yes     No

Please let us know the reasons for your choice

Any additional Comment/suggestions/requests/questions:

POOR ACCESS  
DAN GOES ON FOOT OR CAR  
~~THE VILLAGE WILL DIE & BECOME~~  
~~A DRIVE THROUGH NO STOPS ETC~~  
2

Return to Ellen Franks, Education and Family Support, Level 2, Civic Offices, CF31 4WB.



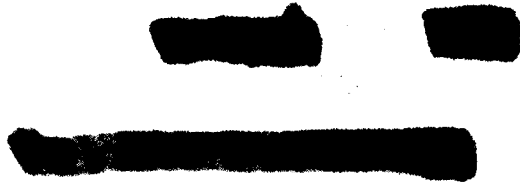



## Pro forma

**Pro forma** - Proposal to make a regulated alteration to Mynydd Cynffig Primary School, by relocating and enlarging the school, to the site of Cynffig Comprehensive School with effect from 1<sup>st</sup> September 2018

Name:

A [redacted] W [redacted]

Contact details:

[redacted]

Are you (please tick):

- School governor                       Parent/guardian  
 School pupil                               School staff  
 Other interested party (please specify)

nan

Are you in favour of the proposal?    Yes    No

Please let us know the reasons for your choice

Any additional Comment/suggestions/requests/questions:

Too Far for children to walk  
to Raffle



## Pro forma

Pro forma - Proposal to make a regulated alteration to Mynydd Cynffig Primary School, by relocating and enlarging the school, to the site of Cynffig Comprehensive School with effect from 1<sup>st</sup> September 2018

Name:

M J [redacted]

Contact details:

[redacted]

Are you (please tick):

School governor

Parent/guardian

School pupil

School staff

Other interested party (please specify)

[redacted]

Are you in favour of the proposal? Yes

No

undecided - Need more info

Please let us know the reasons for your choice

Any additional Comment/suggestions/requests/questions:

There's lots of pros and cons so can't really say if I'm in favour without being fully informed.



# Bridgend County Borough Council



## Pro forma

Pro forma - Proposal to make a regulated alteration to Mynydd Cynffig Primary School, by relocating and enlarging the school, to the site of Cynffig Comprehensive School with effect from 1<sup>st</sup> September 2018

Name:

S. E. D.

Contact details:

[REDACTED]

Are you (please tick):

School governor

Parent/guardian

School pupil

School staff

Other interested party (please specify)

GRANDPARENT / RESIDENT IN COMMUNITY.

Are you in favour of the proposal? Yes

No

Please let us know the reasons for your choice

Any additional Comment/suggestions/requests/questions:

LOCATION POLLUTION - VILLAGE FARM INDUSTRIAL  
ACCESS ON FOOT ESTATE IS EXTREMELY  
DUSTY/UNTIDY, YOU CAN  
LITERALLY TASTE THE DUST  
AS YOU WALK AROUND IT -  
THE BACKEND IN PARTICULAR  
~~VILLAGE DESTRUCTION!~~  
ACCESS TO PARENTS WHO CHOOSE TO DRIVE  
EMERGENCY VEHICLE ACCESS  
LAND AVAILABLE IN PRESENT SCHOOLS -  
DESPITE (2) SCHOOL FUNDING MONEY IS FOUND  
FOR OTHER THINGS MONEY COULD BE FOUND TO  
SAVE PLEASE TRY TO SAVE TWO, NOW ONE, VERY  
GOOD SCHOOL. POSSIBLE FUTURE CLOSURE OF NEIGHBOUR  
SCHOOLS?

Return to Ellen Franks, Education and Family Support, Level 2, Civic Offices, CF31 4WB.





# Bridgend County Borough Council



## Pro forma

**Pro forma** - Proposal to make a regulated alteration to Mynydd Cynffig Primary School, by relocating and enlarging the school, to the site of Cynffig Comprehensive School with effect from 1<sup>st</sup> September 2018

Name:

M [redacted] W [redacted]

Contact details:

[redacted]

Are you (please tick):

- |  |  |
|--|--|
| <input type="checkbox"/> School governor                         | <input type="checkbox"/> Parent/guardian |
| <input checked="" type="checkbox"/> School pupil                 | <input type="checkbox"/> School staff    |
| <input type="checkbox"/> Other interested party (please specify) |  |

[redacted]

Are you in favour of the proposal? Yes No

Please let us know the reasons for your choice

Any additional Comment/suggestions/requests/questions:

Location  
Sports  
access  
vehicle access  
mixing ages  
parking

Return to Ellen Franks, Education and Family Support, Level 2, Civic Offices, CF31 4WB.







# Bridgend County Borough Council



## Pro forma

**Pro forma** - Proposal to make a regulated alteration to Mynydd Cynffig Primary School, by relocating and enlarging the school, to the site of Cynffig Comprehensive School with effect from 1<sup>st</sup> September 2018

Name:

J [REDACTED] W [REDACTED]

Contact details:

[REDACTED]

Are you (please tick):

- School governor  Parent/guardian  
 School pupil  School staff  
 Other interested party (please specify)

GRANDMOTHER

Are you in favour of the proposal? Yes  No

Please let us know the reasons for your choice

Any additional Comment/suggestions/requests/questions:

TRAFFIC THROUGH INDUSTRIAL ESTATE -  
~~LOSS OF VILLAGE LIFE~~  
MORE HOUSES BEING BUILT - NO MORE  
ROOM IN SCHOOLS: ~~DOCTORS SURGERY~~  
~~SHOPS HAVING TO SHUT BECAUSE OF LACK~~  
~~OF FOOTFALL~~  
NONE OF THE PLANNERS LIVE IN THE AREA.

Return to Ellen Franks, Education and Family Support, Level 2, Civic Offices, CF31 4WB.



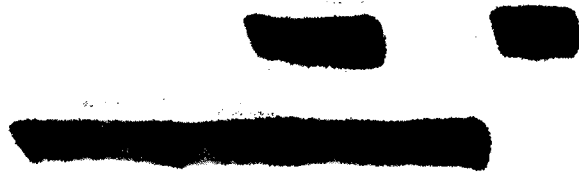

## Pro forma

Pro forma - Proposal to make a regulated alteration to Mynydd Cynffig Primary School, by relocating and enlarging the school, to the site of Cynffig Comprehensive School with effect from 1<sup>st</sup> September 2018

Name:

A [redacted] B [redacted]

Contact details:

[redacted]

Are you (please tick):

School governor

Parent/guardian

School pupil

School staff

Other interested party (please specify)

[redacted]

Are you in favour of the proposal? Yes

No

Please let us know the reasons for your choice

Any additional Comment/suggestions/requests/questions:

- The distance from school.
- my son's ~~to~~ have additional needs and has taken them along time to settle and would not take good to change.
- I will be a parent that would need to drive and I think parking would be a complete nightmare



## Pro forma

**Pro forma** - Proposal to make a regulated alteration to Mynydd Cynffig Primary School, by relocating and enlarging the school, to the site of Cynffig Comprehensive School with effect from 1<sup>st</sup> September 2018

Name:

A [redacted] B [redacted]

Contact details:

[redacted]

Are you (please tick):

School governor

Parent/guardian

School pupil

School staff

Other interested party (please specify)

[redacted]

Are you in favour of the proposal? Yes

No

Please let us know the reasons for your choice

Any additional Comment/suggestions/requests/questions:

- The distance from my house to the new Proposed location.
- The traffic / Parking at the proposed location.
- I have 2 children with additional needs they have found it hard enough to settle as it is without having to move again.
- It's taken a year for my 3 year old to settle in nursery, He says there is too many children now, and there is going to be a lot more on the new proposed site.
- you can't guarantee their going to be kept apart.



## Pro forma

Pro forma - Proposal to make a regulated alteration to Mynydd Cynffig Primary School, by relocating and enlarging the school, to the site of Cynffig Comprehensive School with effect from 1<sup>st</sup> September 2018

Name:

[Redacted] W [Redacted]

Contact details:

[Redacted]

Are you (please tick):

School governor

Parent/guardian

School pupil

School staff

Other interested party (please specify)

[Redacted]

Are you in favour of the proposal? Yes

No

DEFINITELY NOT.

Please let us know the reasons for your choice

Any additional Comment/suggestions/requests/questions:

TOD NUMEROUS TO WRITE HERE  
LITTLE 3,4,5 YEAR OLDS SHOULD  
NOT BE MIXING WITH TEENAGE  
CHILDREN.  
ROADS VERY BUSY AROUND  
COMPREHENSIVE SCHOOL  
IF INFUX OF NEW PEOPLE  
WHERE WILL THEY GO TO  
SCHOOL -





## Pro forma

**Pro forma** - Proposal to make a regulated alteration to Mynydd Cynffig Primary School, by relocating and enlarging the school, to the site of Cynffig Comprehensive School with effect from 1<sup>st</sup> September 2018

Name:

P [REDACTED]

Contact details:

[REDACTED]

Are you (please tick):

School governor

Parent/guardian

School pupil

School staff

Other interested party (please specify)

[REDACTED]

Are you in favour of the proposal?

~~Yes~~

No

Please let us know the reasons for your choice

Any additional Comment/suggestions/requests/questions:

I'm very concerned about the safety of the children within a large school.  
Transport will be a problem.  
Will the children be caged in?

[REDACTED]

# Bridgend County Borough Council



## Pro forma

Pro forma - Proposal to make a regulated alteration to Mynydd Cynffig Primary School, by relocating and enlarging the school, to the site of Cynffig Comprehensive School with effect from 1<sup>st</sup> September 2018

Received 23/11/16

Name:

MRS. R. P. M. [REDACTED]

Contact details:

[REDACTED]

Are you (please tick):

School governor

Parent/guardian

School pupil

School staff

Other interested party (please specify)

RESIDENT OF [REDACTED], KENFICHELL.

Are you in favour of the proposal? Yes

No

Please let us know the reasons for your choice

Any additional Comment/suggestions/requests/questions:

I wonder why as a resident of Pwlltygath Street, I have not been informed by BCBC of your plans regarding the Junior school? Whether the move takes place or not, any plans for this site will obviously effect me directly. A member of the community told me of a meeting at the Junior school, I wasn't informed of that either. I look forward to the time you actually are going to inform me of plans, on my doorstep. If this form arrives at your office ON the 22.11.16 or not before, please take into consideration BCBC have not told me dates, but a member of the general public. Thank you.

Return to Ellen Franks, Education and Family Support, Level 2, Civic Offices, CF31 4WB.

If I had more time + info (from yourselves) I would like to give you my reasons for saying No



[REDACTED]

but I can't as I have to put this to you re

[REDACTED]

## Pro forma

**Pro forma** - Proposal to make a regulated alteration to Mynydd Cynffig Primary School, by relocating and enlarging the school, to the site of Cynffig Comprehensive School with effect from 1<sup>st</sup> September 2018

Name:

L. H.

Contact details:

[Redacted]

Are you (please tick):

School governor

Parent/guardian

School pupil

School staff

Other interested party (please specify)

[Redacted]

Are you in favour of the proposal? Yes

No

Please let us know the reasons for your choice

Any additional Comment/suggestions/requests/questions:

Please find my reasons attached.

[REDACTED]

[REDACTED]

I wholeheartedly disagree with the plans to relocate Mynydd Cyffig Primary. Here are some of the reasons why.

As much as we are being reassured our children won't come into contact with comprehensive pupils, by your own admission you can not guarantee this. It is my opinion that there will be contact on routes to and from school, even if there are staggered start/finish times. We need to take into account pupils going to breakfast clubs and after school clubs. Also according to your plans the playground areas are in view of the comprehensive children.

~~Mynydd Cyffig Primary (junior + infant sites) is a village school. They have always been brilliant schools which serve our village and community so well. Moving them so far away from the centre of our village would be awful for our area, for our community and maybe even for our local businesses.~~

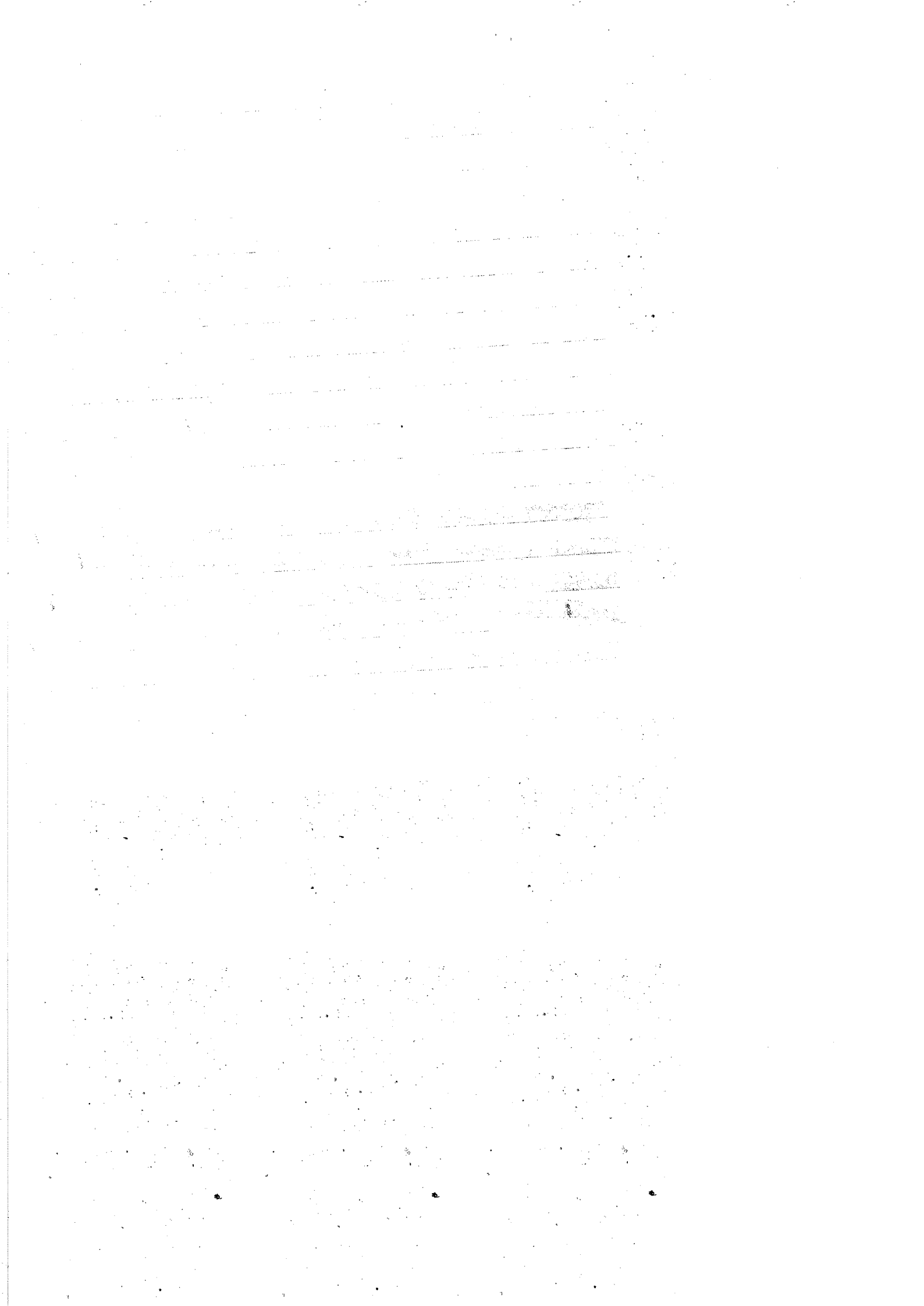



Lets face it, the proposed site is only just in catchment area! I would have to drive out of the village to get to it. There would be a long walk to this school for smaller children, not pleasant for any parent trying to get, for example, a 3+5 year old to school in the rain. I walk to school every day but in all honesty this change would make me take my car.

As for the transition to comp then being easier for our children, I don't agree. I think that the bigger step up is better for them. That they learn to grow and adapt in that time helping them to mature and be ready for that time ahead.

Things like kerbscraft and the cycling programme will be made more difficult. East Ave or the Industrial Estate are hardly appropriate.

The roads around the comprehensive are already highly congested at school times, East Ave, Meadow Ave, Tylalwyn Ave will surely be affected.

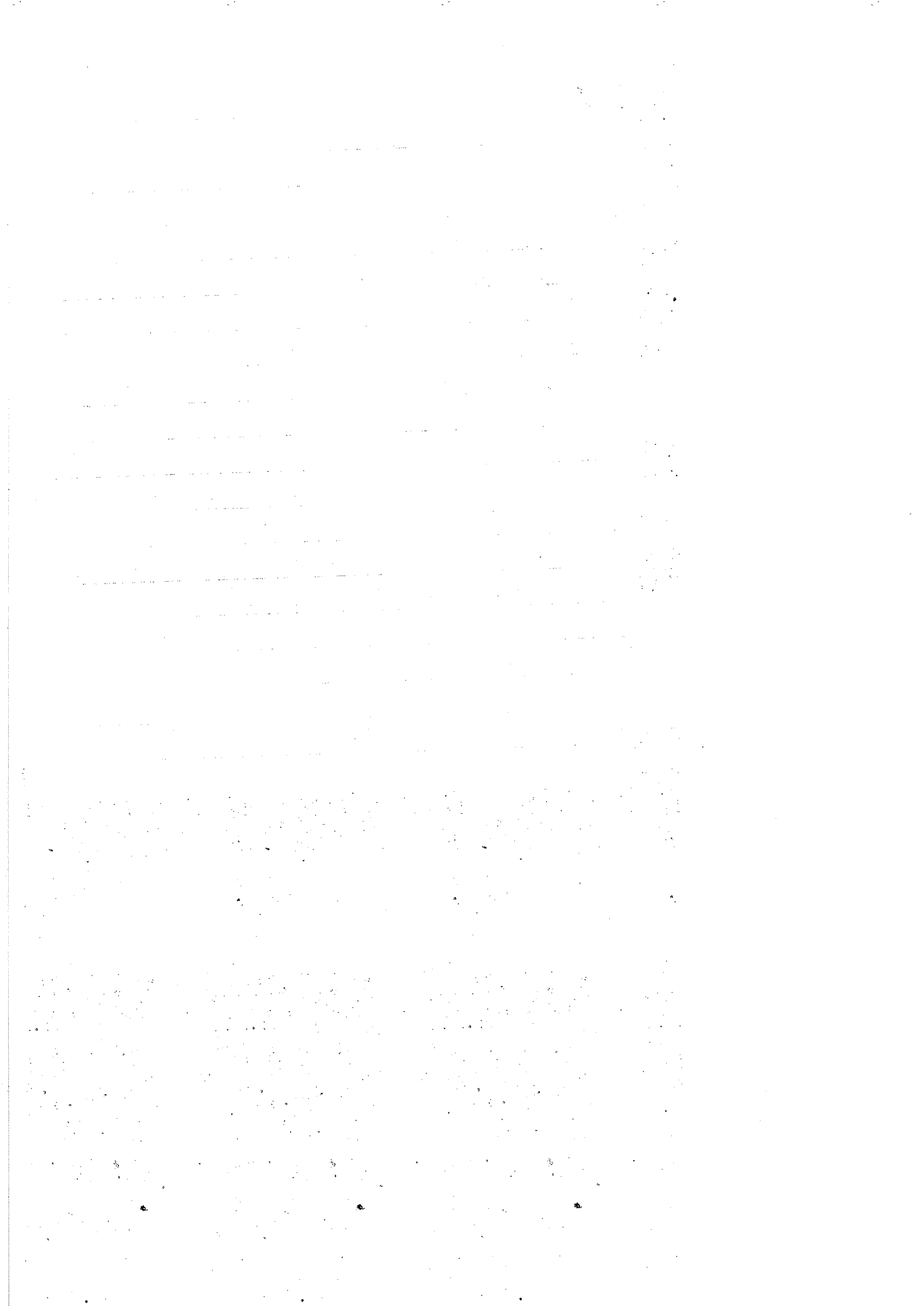

even with the alternative access route through Pyle industrial estate. People won't necessarily choose the furthest route.

So that leads us to the new access via Pyle ind est. It shocks me that under the guidelines you follow, this is deemed a suitable walking route for our infant children. In terms of traffic, if I choose this route I am effectively in the next village. The ind est is congested at the best of times. This will be hugely added to if this plan goes ahead.

People I know are already talking about moving their children from the school if this goes ahead.

I would also like to know why there is such a change from the existing proposals made in June 2011? Our area hasn't changed. Mynydd Cynffig Junior school is then clearly the preferred site. There were no concerns over the size of the land. Reasons given now state that Highways

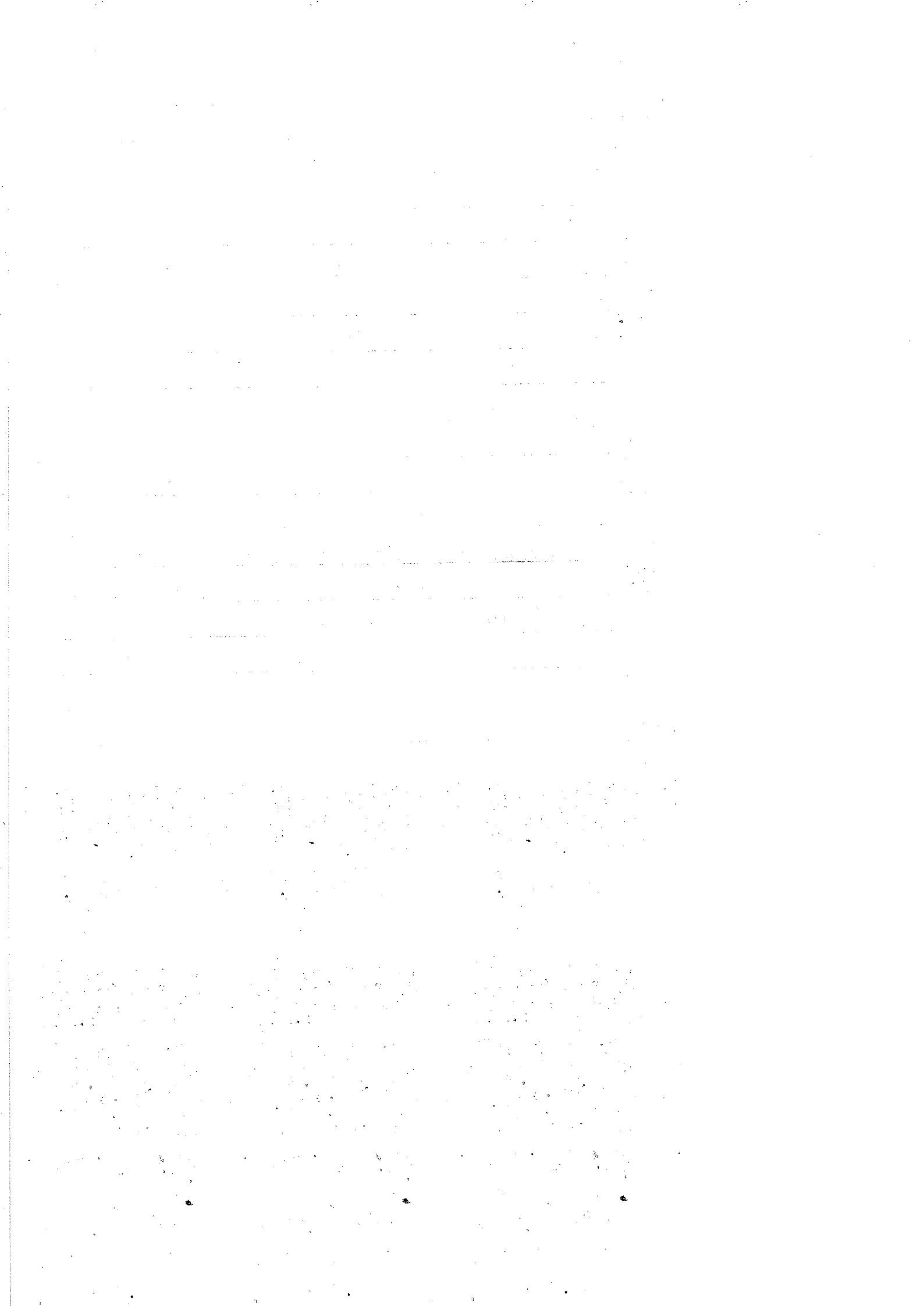

would object, yet in 2011 the findings were supported and sympathetic consideration was to be given to the proposal. None of this adds up.

Please either build on the junior site or keep the existing schools as they are and use some of your budget for upgrade and repairs.

The amalgamation of the infant and junior schools to become a Primary was supported but we were led to believe that when we would become one school it would be on the junior site.

Obviously this wasn't ~~plan~~ promised, but we were definitely told it was the preferred site. We did not envisage what was to come. Had we done, I feel this would not have been supported.

Please don't ruin our village.

Further thoughts overleaf:

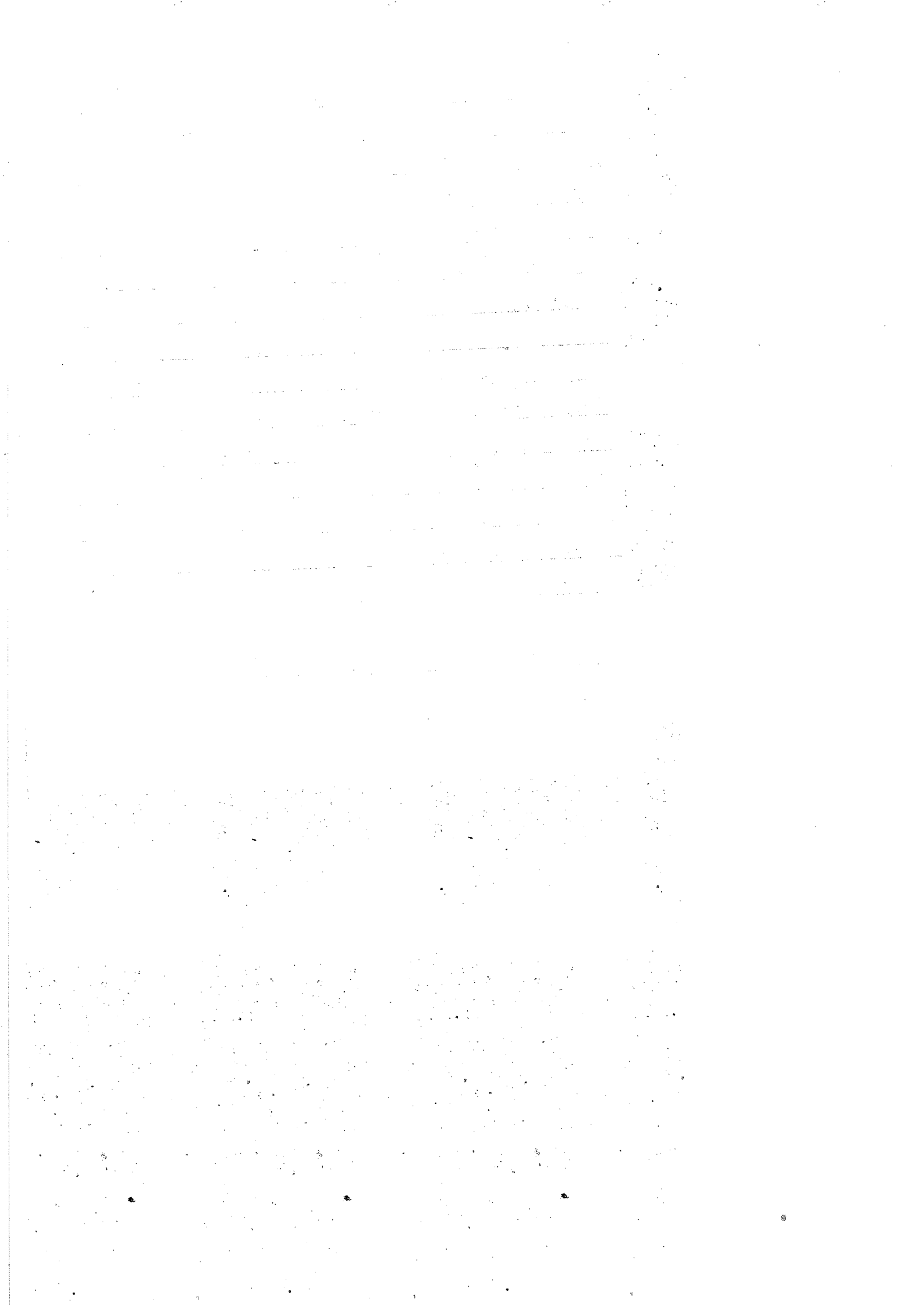

As plans stand, the playground area for years 1-6 would be situated between the sports hall and youth club (which I believe will be used for 6th form in the future?), hardly separate from comprehensive pupils. Playgrounds for nursery/reception seem to be in full view/earshot of 'prom' area and playing fields.

~~What happens to things like easter bonnet parades through the village and church visits? These are the things that make our schools 'village' schools!~~

Why have we not been told about the fact that there has been a successful planning application for a concrete making plant on Pyle Industrial Estate which will back directly onto the Cynffig comprehensive site? What are the health implications for our children? Why does nobody seem to care?

I have also learned that Tythegston recycling plant is to be relocated to Pyle

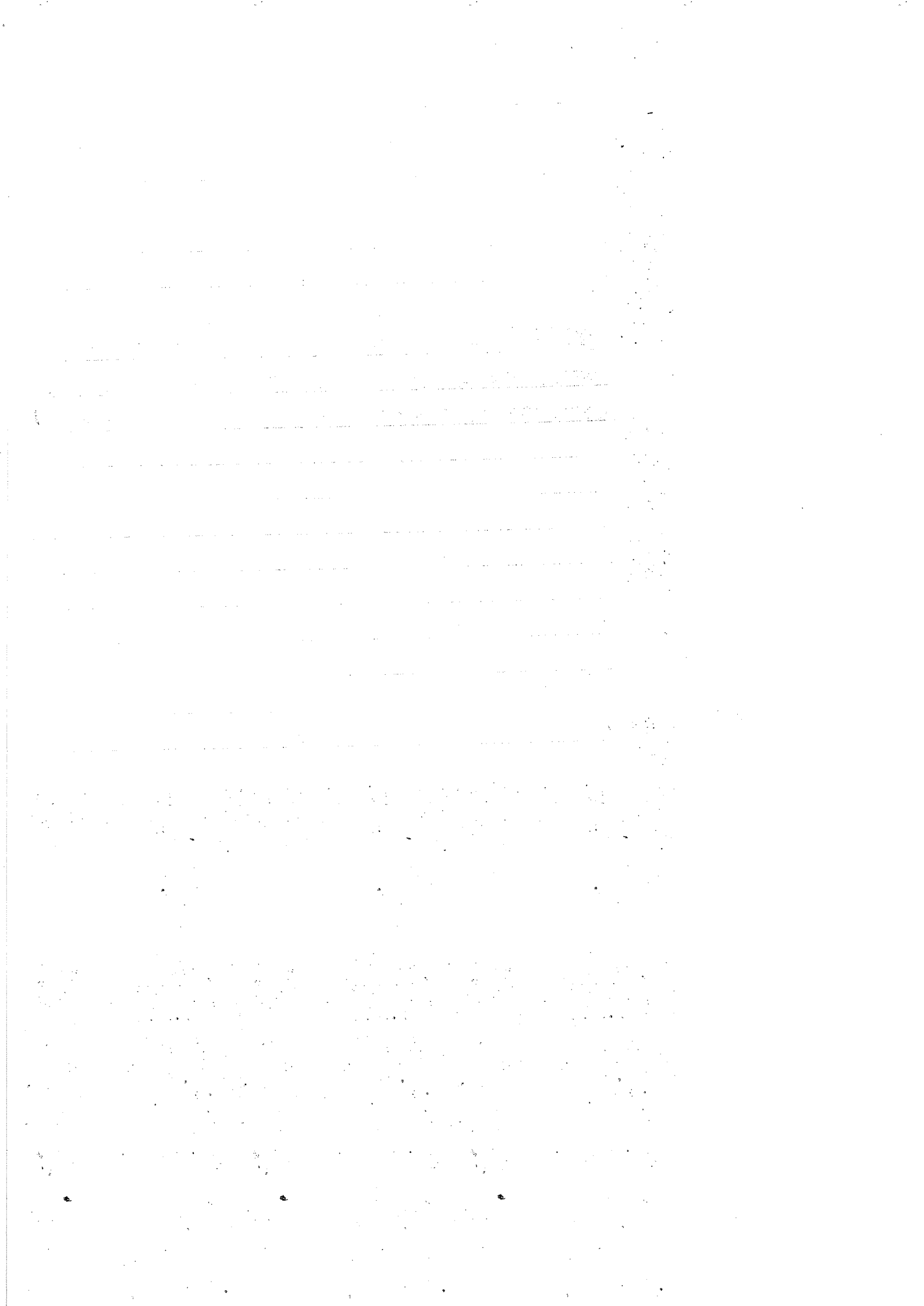



industrial estate. Has this been taken into account?

To give an excuse not to build on the once preferred junior site because of traffic at the lights is ridiculous when you take into account this silly alternative!

I understand that this is and has happened elsewhere but they were purpose built schools, new builds. This is nothing but a sticking plaster for a problem, and not a very good one at that.

Once houses are built on the then vacant sites it surely won't be long until the 60 extra places you propose will be used up and soon won't be enough at all.

Please take our views into account  
We deserve to be listened to.

11